

NOTE:  
CREATE FLUSH AND LEVEL  
TRANSITIONS TO ADJACENT PARKING

**RAMP PLAN**

N.T.S.

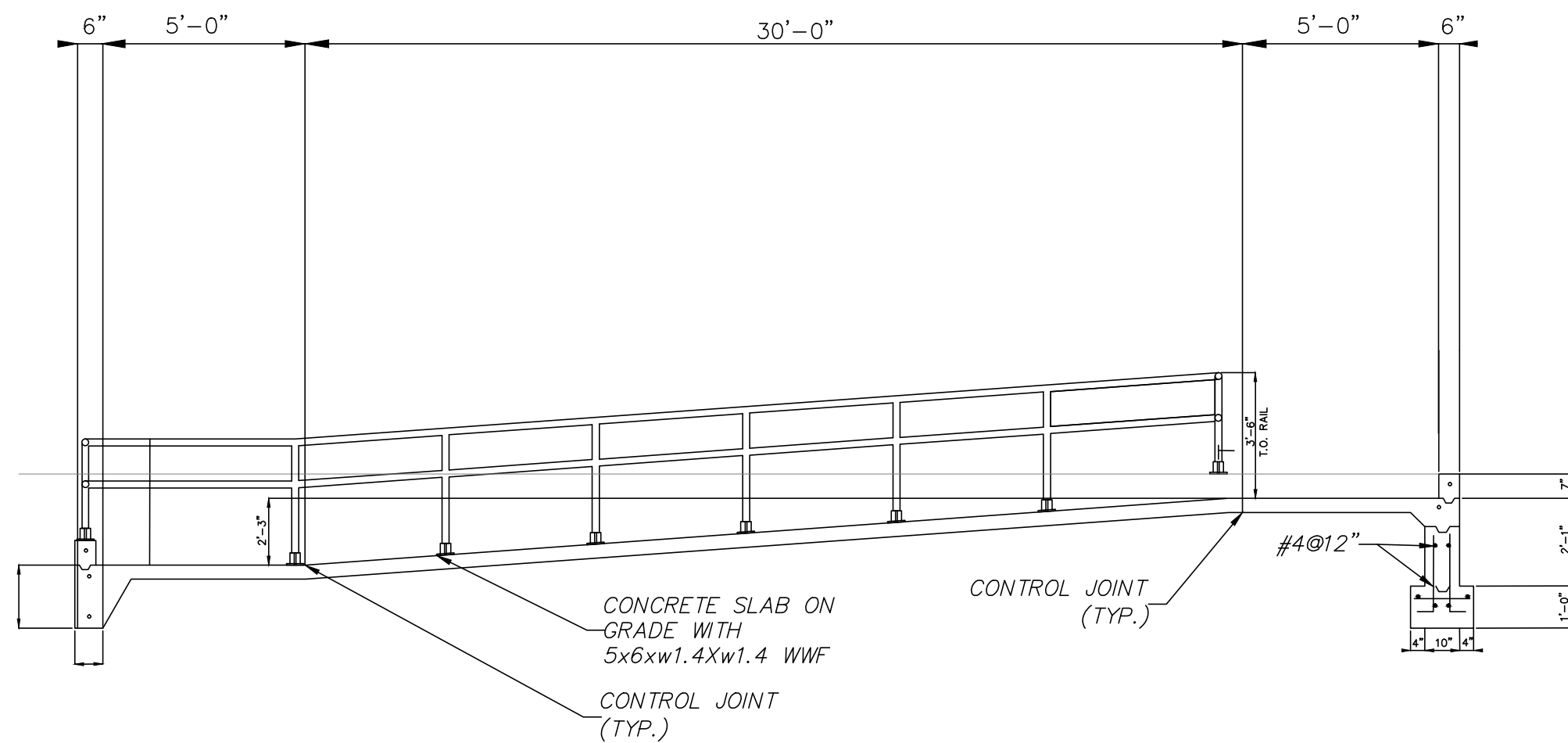

**RAMP SECTION**

N.T.S.

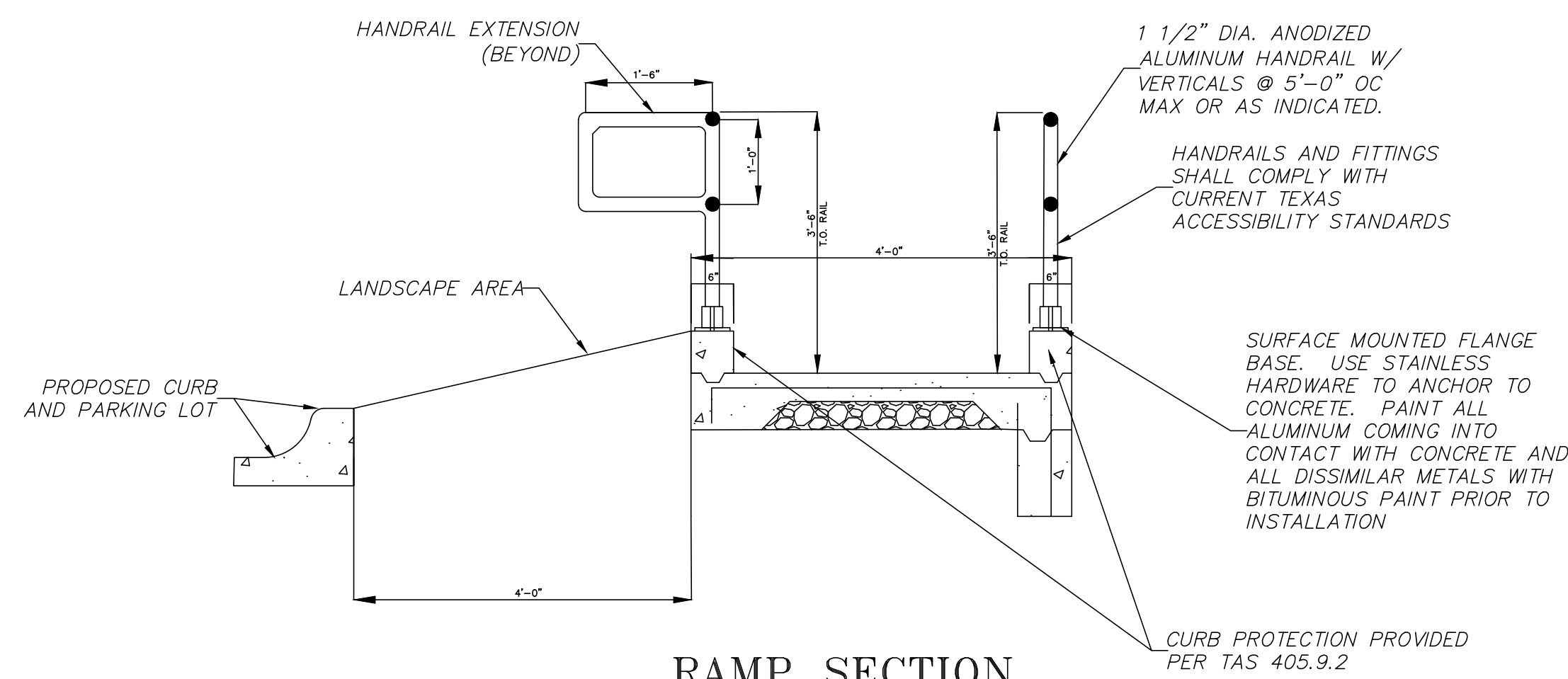

**RAMP SECTION**

N.T.S.

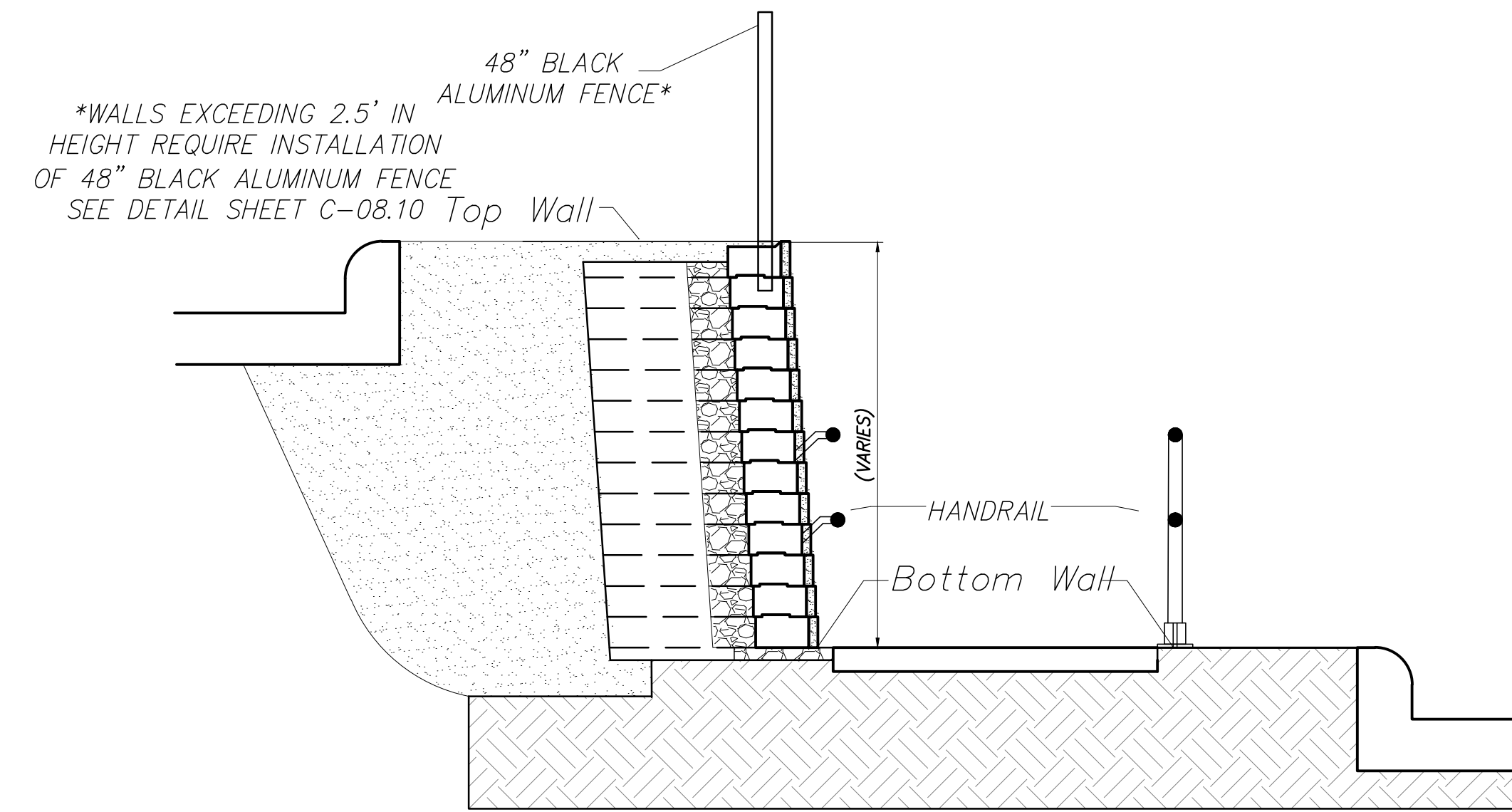

**DETAIL C**  
**TYPICAL WALL SECTION FOR**  
**RETAINING WALL WITH**  
**ACCESSIBLE COMPLIANT HAND**  
**RAIL**

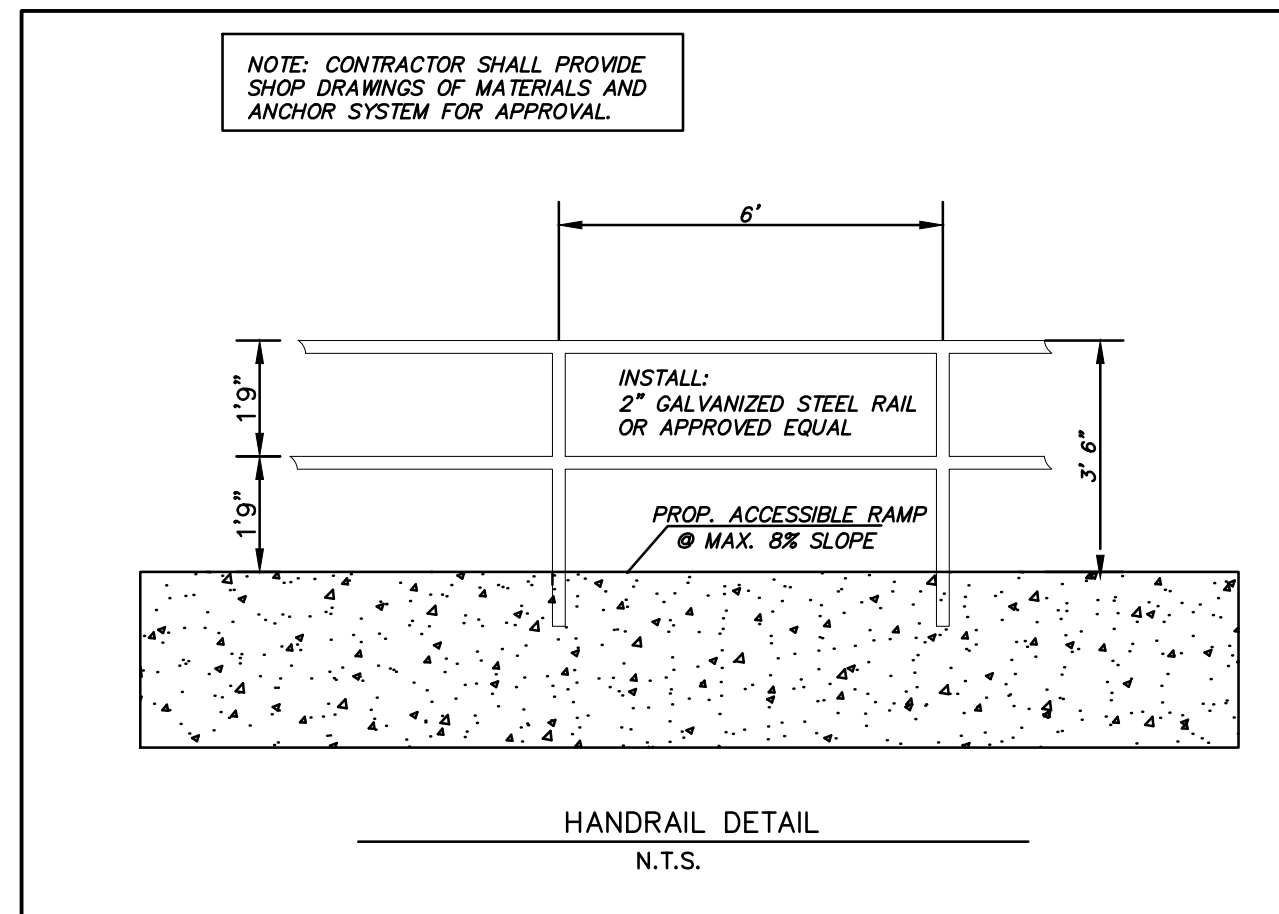

AS-BUILT

THIS RECORD DRAWING IS COMPILATION OF A COPY OF THE SEALED ENGINEERING DRAWING FOR THIS PROJECT, MODIFIED BY ADDENDA, CHANGE ORDERS, AND INFORMATION FURNISHED BY THE CONTRACTOR. THE INFORMATION SHOWN ON THE RECORD DRAWINGS IS PROVIDED BASED ON SURVEYING AT THE SITE AND INFORMATION PROVIDED BY THE CONTRACTOR OR OTHERS NOT ASSOCIATED WITH THE DESIGN ENGINEER. THE ORIGINAL SEALED DRAWING ARE ON FILE AT THE OFFICES OF WINKELMANN AND ASSOCIATES, INC.

*Maria L. Bouilla*  
WINKELMANN AND ASSOCIATES, INC. 10-19-2016  
DATE

ALL RESPONSIBILITY FOR ADEQUACY OF DESIGN REMAINS WITH THE DESIGN ENGINEER. THE CITY OF ROCKWALL, IN REVIEWING AND RELEASING PLANS FOR CONSTRUCTION, ASSUMES NO RESPONSIBILITY FOR ADEQUACY OR ACCURACY OF DESIGN.

No.	DATE	REVISION
1.	12/09/2015	BULLETIN #1
2.	12/18/2015	ISSUE FOR CONSTRUCTION
3.		
4.		
5.		
6.		

**Winkelmann & Associates, Inc.**  
CONSULTING CIVIL ENGINEERS & SURVEYORS  
6750 HILLCREST PLAZA DRIVE, SUITE 325  
ROCKWALL, TEXAS 75087  
PHONE: (972) 940-7090  
FAX: (972) 940-7090  
Professional Registration No. 1018666-00  
Professional Registration No. 1018666-00  
Geography: State of Texas, Mechanical & Electrical, Inc.

WALL DETAILS ACCESSIBLE HANDRAIL  
SEC. N. GOLIAD ST. AND E. QUAIL  
RUN RD.  
ROCKWALL, TEXAS

C-08.15  
DAL574