

AS-BUILT

THIS RECORD DRAWING IS COMPILATION OF A COPY OF THE SEALED ENGINEERING DRAWING FOR THIS PROJECT; MODIFIED BY ADDENDA, CHANGE ORDERS, AND INFORMATION FURNISHED BY THE CONTRACTOR. THE INFORMATION SHOWN ON THE RECORD DRAWINGS IS PROVIDED BASED ON SURVEYING AT THE SITE AND INFORMATION PROVIDED BY THE CONTRACTOR OR OTHERS NOT ASSOCIATED WITH THE DESIGN ENGINEER. THE ORIGINAL SEALED DRAWING ARE ON FILE AT THE OFFICES OF WINKELMANN AND ASSOCIATES, INC.

Maria C. Boilla
WINKELMANN AND ASSOCIATES, INC. DATE 10-19-2016

ALL RESPONSIBILITY FOR ADEQUACY OF DESIGN REMAINS WITH THE DESIGN ENGINEER. THE CITY OF ROCKWALL, IN REVIEWING AND RELEASING PLANS FOR CONSTRUCTION, ASSUMES NO RESPONSIBILITY FOR ADEQUACY OR ACCURACY OF DESIGN.

No.	DATE	REVISION	APPROV.
6.			
5.			
4.			
3.	12/18/2015	ISSUE FOR CONSTRUCTION	M.B.
2.	12/09/2015	BULLETIN #1	M.B.
1.			

Winkelmann & Associates, Inc.
CONSULTING CIVIL ENGINEERS ■ SURVEYORS
7720 HILGRET MAZDA DRIVE, SUITE 325
ROCKWALL, TEXAS 75087
(972) 940-7090
FAX (972) 940-7098

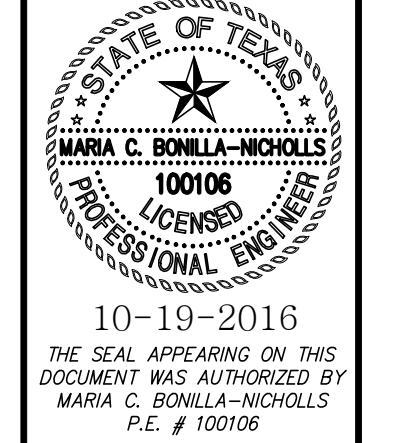

WALL CROSS SECTIONS
SEC N. GOLIAD ST. AND E. QUAIL
RUN RD.,
ROCKWALL, TEXAS

C-08.11
DAL574