

AS-BUILT

THIS RECORD DRAWING IS COMPILATION OF A COPY OF THE SEALED ENGINEERING DRAWING FOR THIS PROJECT; MODIFIED BY ADDENDA, CHANGE ORDERS, AND INFORMATION FURNISHED BY THE CONTRACTOR. THE INFORMATION SHOWN ON THE RECORD DRAWINGS IS PROVIDED BASED ON SURVEYING AT THE SITE AND INFORMATION PROVIDED BY THE CONTRACTOR OR OTHERS NOT ASSOCIATED WITH THE DESIGN ENGINEER. THE ORIGINAL SEALED DRAWING ARE ON FILE AT THE OFFICES OF WINKELMANN AND ASSOCIATES, INC.

*Maria L. Bonilla*  
WINKELMANN AND ASSOCIATES, INC. 10-19-2016 DATE

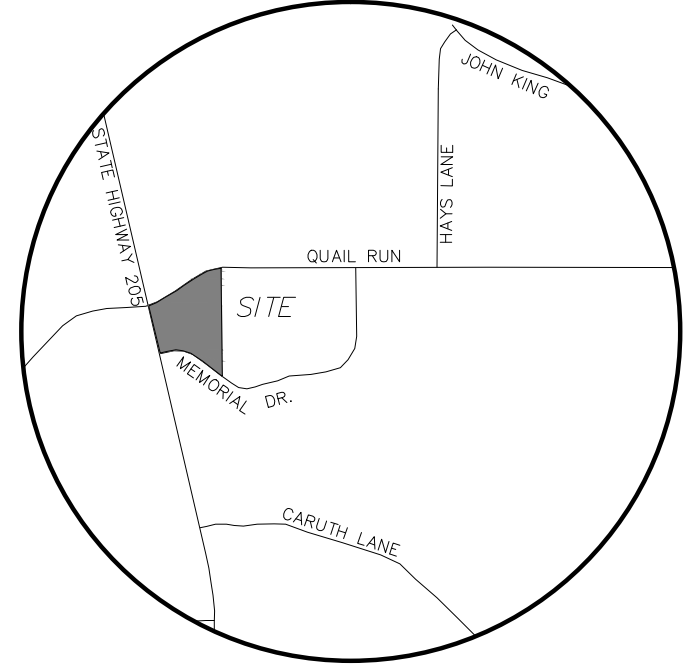
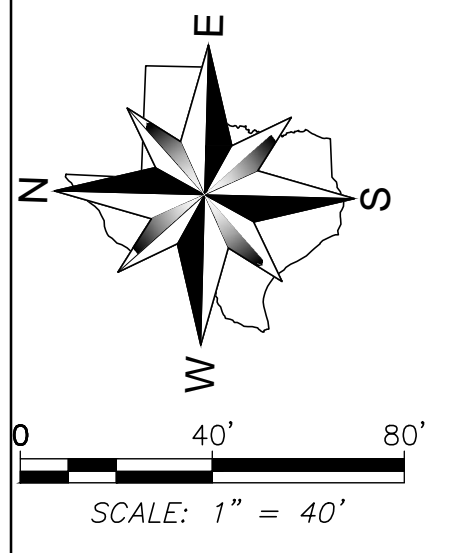

**\*\*\*NOTICES TO CONTRACTOR\*\*\***

EXISTING UNDERGROUND/BURIED PUBLIC, PRIVATE, AND FRANCHISE UTILITIES/FACILITIES AFFECT THIS SITE, AND ARE DEPICTED ON THE PLANS PER THE BEST AVAILABLE INFORMATION AT THE TIME THE PLANS WERE PRODUCED. WINKELMANN & ASSOC., INC. SHALL NOT BE RESPONSIBLE FOR KNOWING THE EXACT LOCATION OF ALL FACILITIES OR DEPICTING EXACT LOCATIONS OF SAID FACILITIES ON THE PLANS BEYOND WHAT IS STATED ABOVE.

CONTRACTOR(S) SHALL CALL "811" A MINIMUM OF 48 HOURS PRIOR TO BEGINNING WORK ON THE SITE, AND SHALL NOT BEGIN ANY EXCAVATION OR DEMOLITION ACTIVITIES UNTIL AFTER SAID FACILITIES HAVE BEEN MARKED AND/OR FLAGGED PER "811" OR THE FACILITY OWNERS.

CONTRACTOR(S) SHALL BE WHOLLY RESPONSIBLE FOR ANY DAMAGE THAT MAY OCCUR TO SAID FACILITIES DUE TO WORK BEING DONE WITHOUT FOLLOWING THE PROCEDURES ABOVE.

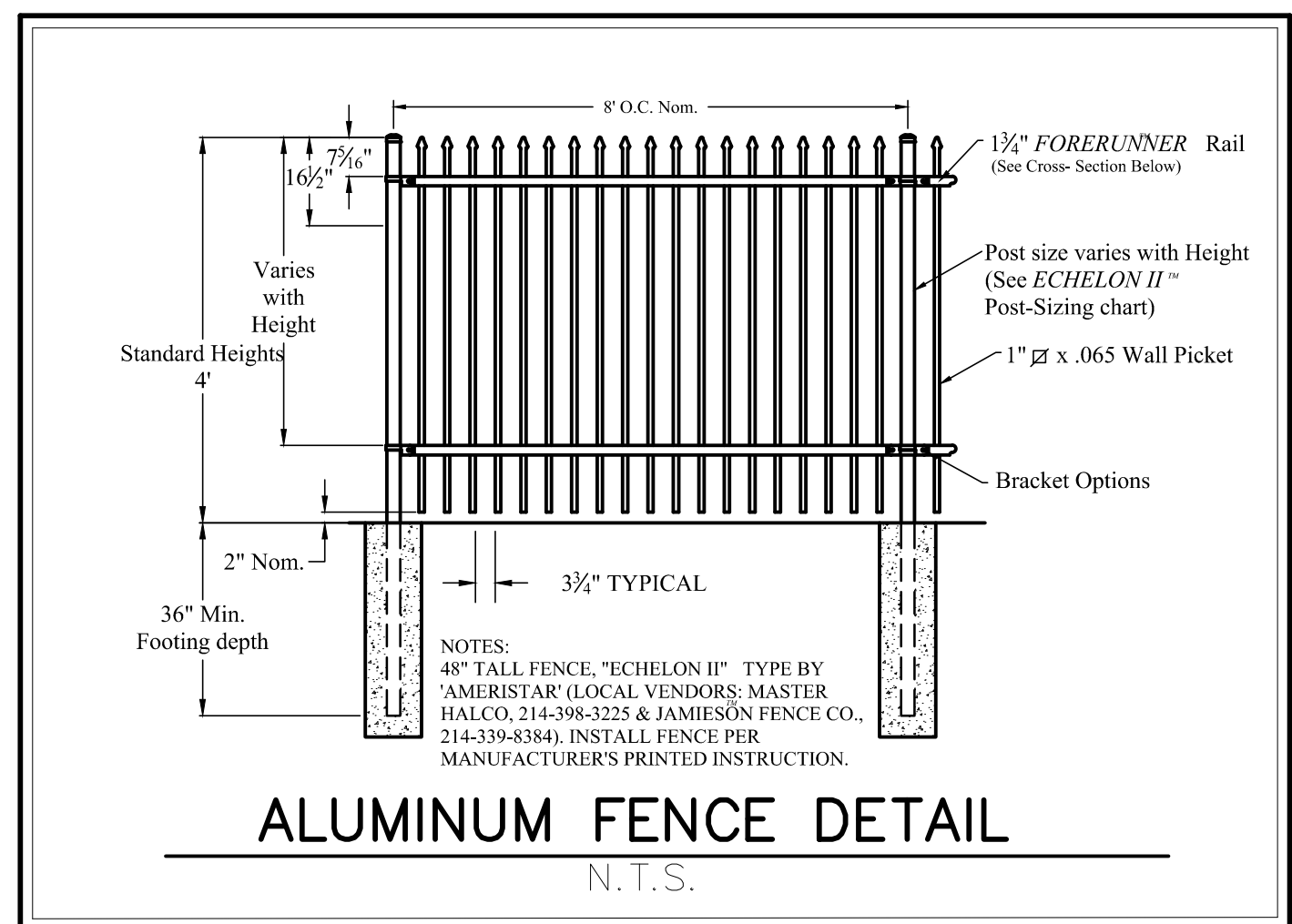
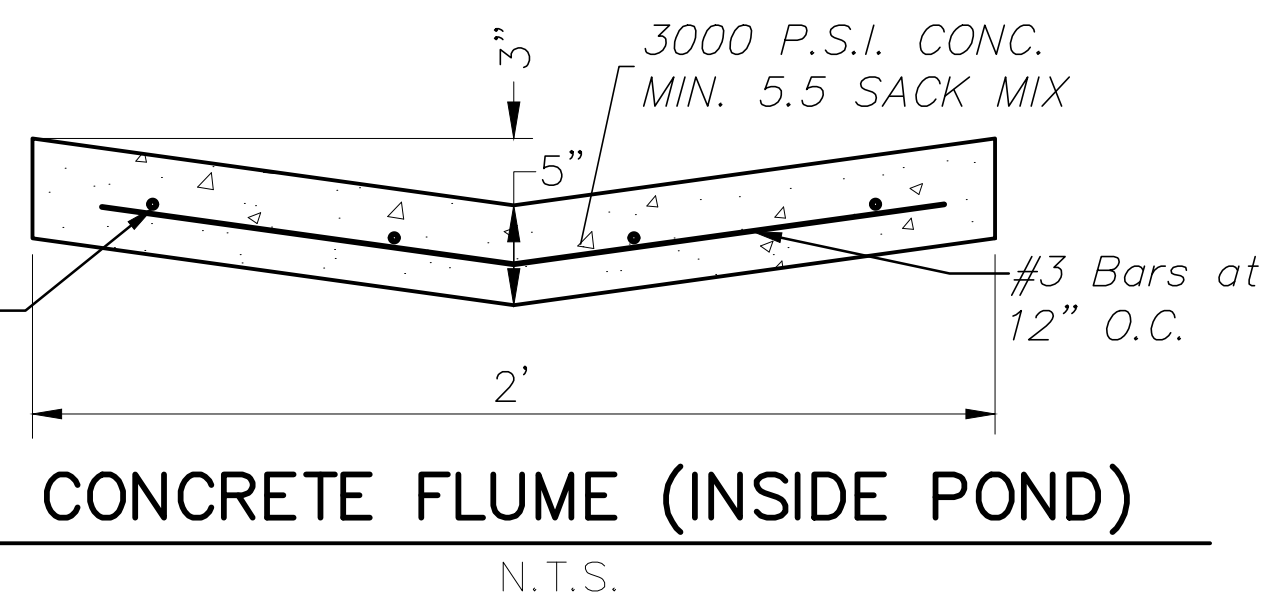

**LEGEND**

PP Power Pole	IRF Iron Rod Found
GW Guy Wire	IRS Iron Rod Set
MH Manhole	CIRS Iron Rod Set w/ cap "WAI"
WV Water Valve	CIRF Iron Rod Found w/ cap
TP Telephone Pedestal	XCS "X" Cut in Concrete Set
WM Water Meter	XCF "X" Cut in Concrete Found
FH Fire Hydrant	PKF PK Nail Found
LP Light Pole	SS Sanitary Sewer
IV Irrigation Valve	SW Storm Sewer
CO Clean Out	TF Transformer pad
AC Air Conditioner	GM Gas Meter
TV Cable Box	GMK Gas Marker
SB Signal Box	TSN Traffic Sign
SP Signal Pole	UCC Underground Cable Marker
SN Sign	EB Electric Box
CM Control Monument	EM Electric Meter

ALL RESPONSIBILITY FOR ADEQUACY OF DESIGN REMAINS WITH THE DESIGN ENGINEER. THE CITY OF ROCKWALL, IN REVIEWING AND RELEASING PLANS FOR CONSTRUCTION, ASSUMES NO RESPONSIBILITY FOR ADEQUACY OR ACCURACY OF DESIGN.

**BENCH MARKS:**

BM#1 - "X" cut inside of "a" cut at the centerline of a curb inlet, southeasterly curb line of Quail Run, ±23.6 feet northeast of the POINT OF BEGINNING.  
ELEVATION - 482.71 feet

BM#2 - "X" cut at the southeast end of a curb inlet, northeasterly curb line of Memorial Drive, ±13.4 feet southeast of the southeast property corner.  
ELEVATION - 472.19 feet

6.					
5.					
4.					
3.					
2.					
1.					
No.					

Winkelman & Associates, Inc.  
CONSULTING CIVIL ENGINEERS • SURVEYORS  
7020 HILLCREST PLAZA DRIVE, SUITE 325  
ROCKWALL, TEXAS 75087  
(972) 460-7090  
FAX (972) 460-7099  
Professional Registration No. 89  
Professional Engineer Registration No. 100866-00  
Professional Surveyor Registration No. 100866-00  
Professional Engineer Registration No. 100866-00

10-19-2016  
THE SEAL APPEARING ON THIS DOCUMENT WAS AUTHORIZED BY MARIA C. BONILLA-NICHOLS, P.E. # 100106

WALL CROSS SECTIONS KEYMAP  
SEC. N. GOLIAD ST. AND E. QUAIL RUN RD., ROCKWALL, TEXAS

C-08.10  
DAL574

LAST SAVED BY: WINKELMANN October 20, 2016