

KIDDIE ACADEMY SITE DEVELOPMENT

2.960 ACRES OF LAND BEING A REPLAT OF LOT 1, BLOCK S OF THE PRESERVE PHASE 3, AN ADDITION TO THE CITY OF ROCKWALL, ROCKWALL COUNTY, TEXAS

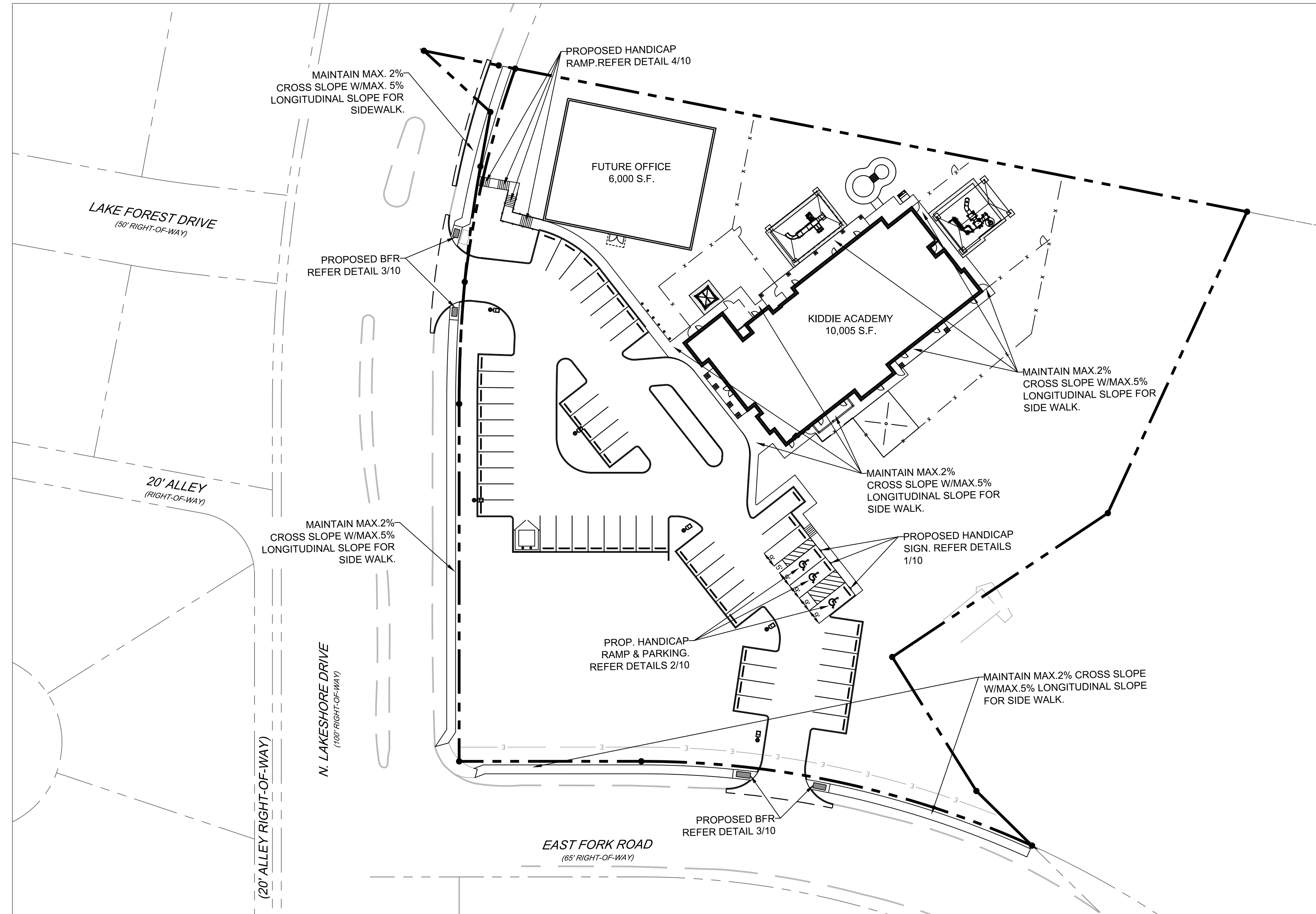
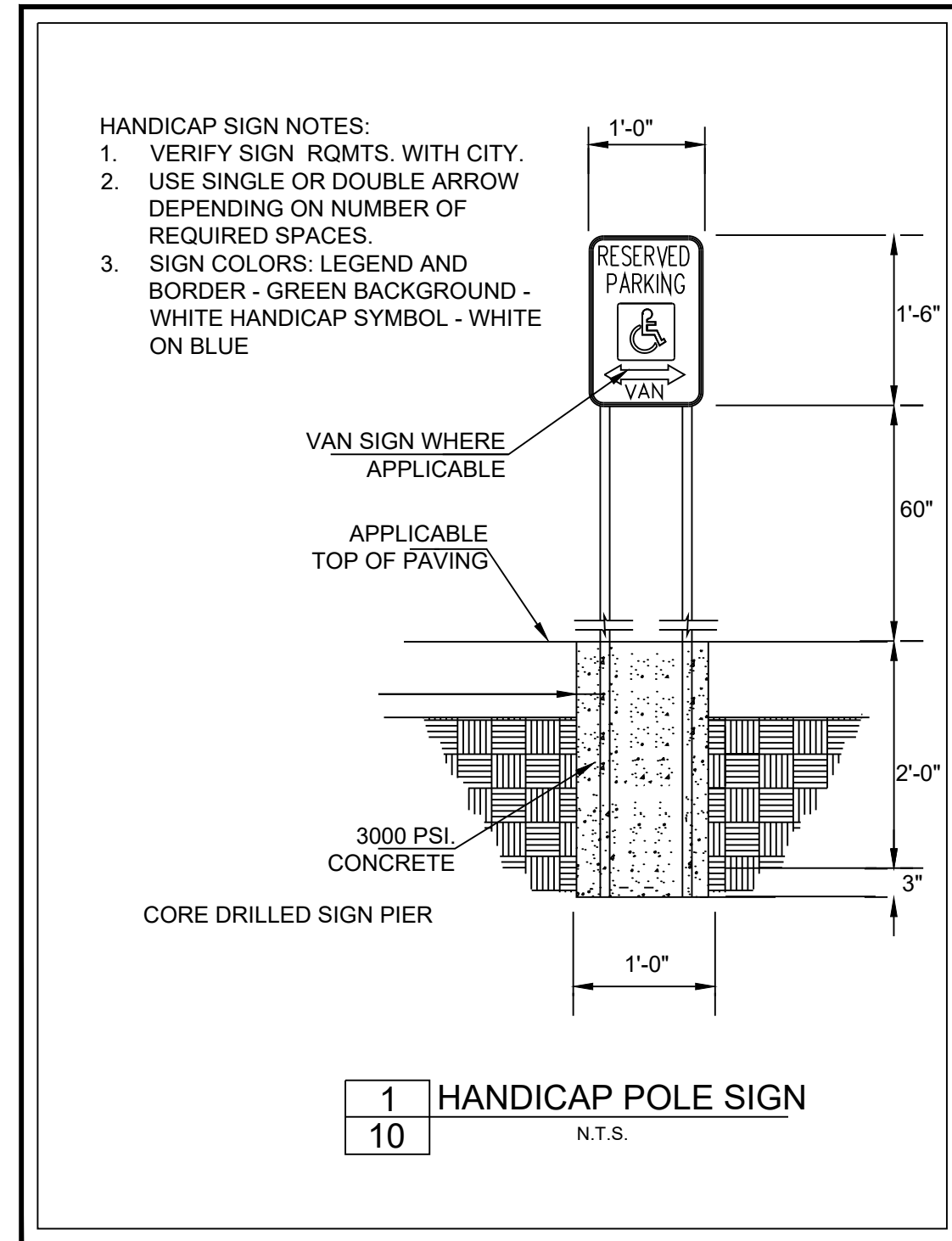
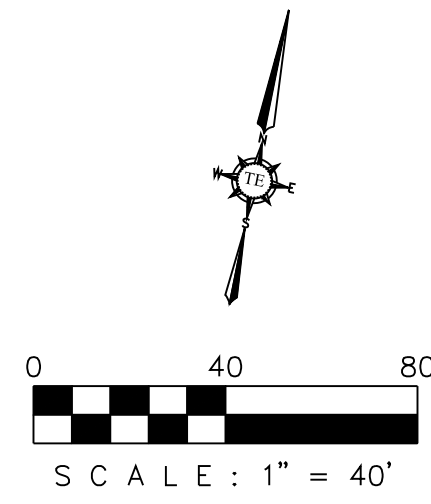

CONSTRUCTION NOTES:

1. MAXIMUM SLOPE OF CURB RAMP SHALL BE 1:12 (8.33%) - 5% RECOMMENDED.
2. MAXIMUM SLOPE OF THE CURB RAMP'S "FLARED SIDES" SHALL BE (8.33% MAX).
3. SLOPE AND CROSS-SLOPE OF A SIDEWALK LEADING INTO A CURB RAMP'S SYSTEM SHALL BE A MAXIMUM OF 1:20 (5%) AND 2% CROSS-SLOPE.
4. MAXIMUM SLOPE OF A HANDICAPPED ACCESSIBLE ROUTE ALONG A SIDEWALK LEADING INTO A CURB RAMP, BEFORE IT MUST BE CONSIDERED A RAMP IS 1:20 (5%) AND .2% CROSS SLOPE.
5. ALL SLOPED SURFACES AT CURB RAMP SYSTEMS MUST HAVE A "SIGNIFICANT COLOR CONTRAST" FOR THE SEEING IMPAIRED. THEREFORE ALL SUCH SLOPES MUST HAVE "INTEGRAL COLOR IN CONCRETE" OR "STAINED" (SCOFFIELD), COMPARED TO THE ADJACENT "FLAT" SIDEWALK/PAVING SURFACE.
6. SLOPED CURB-RAMP SURFACE TO HAVE TEXTURE (IE-FORMED/SAWCUT GROVES 3/4" WIDE X 1/4" DEEP @ 2" ON-CENTER) FORMED PERPENDICULAR TO PATH OF TRAVEL FOR THE BLIND TO FEEL TEXTURE BENEATH THEIR FEET & FOR WHEELCHAIR TRACTION - ARRANGED SO WATER WILL NOT ACCUMULATE.
7. MAXIMUM SLOPE AND CROSS-SLOPE OF HANDICAPPED ACCESSIBLE PARKING SPACE & ADJACENT ACCESS AISLE IS 1:50 (2%) IN ANY DIRECTION.

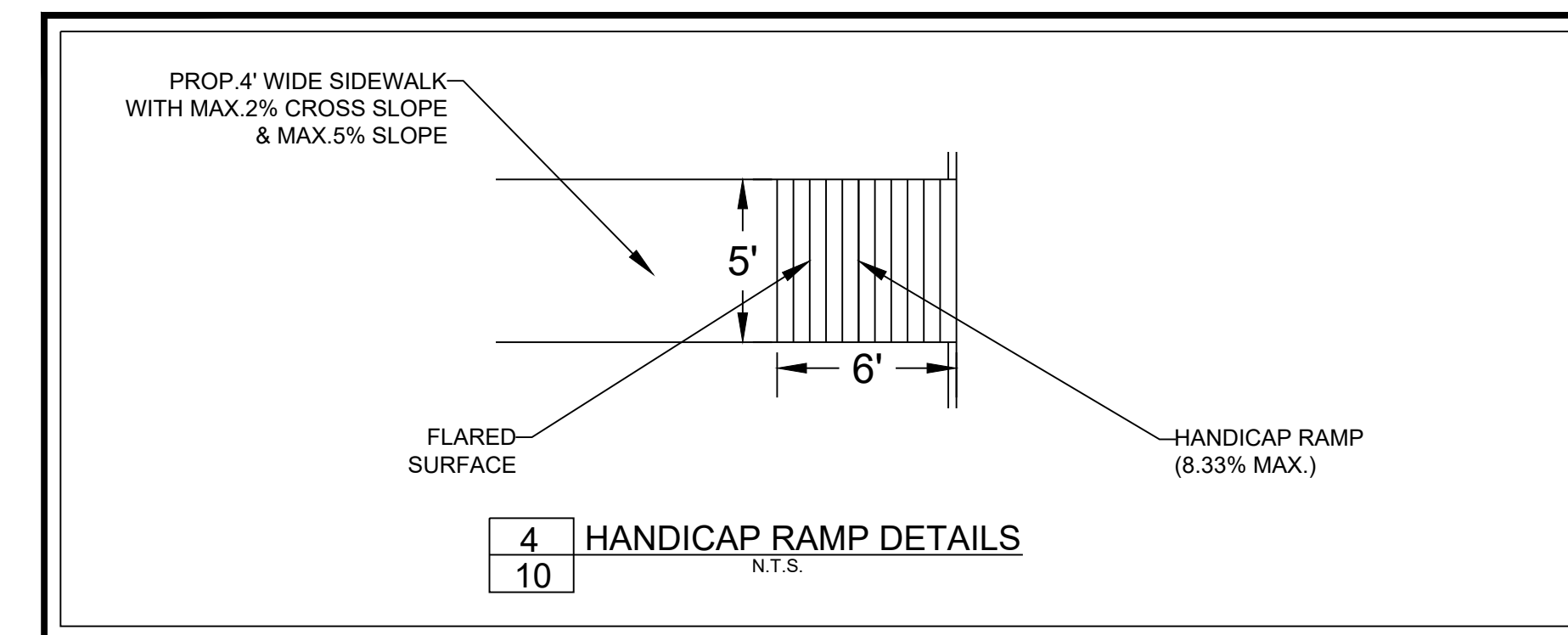
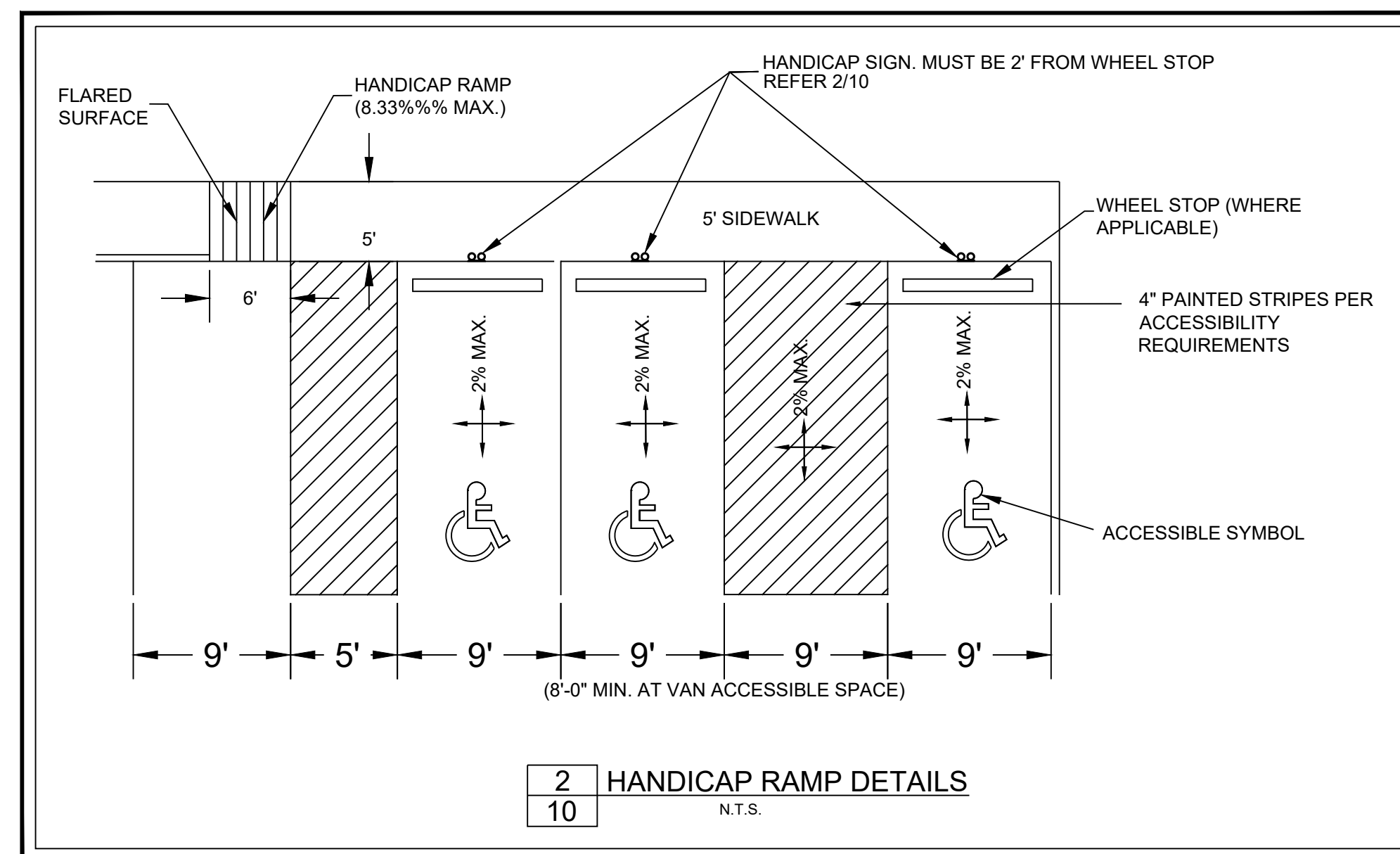
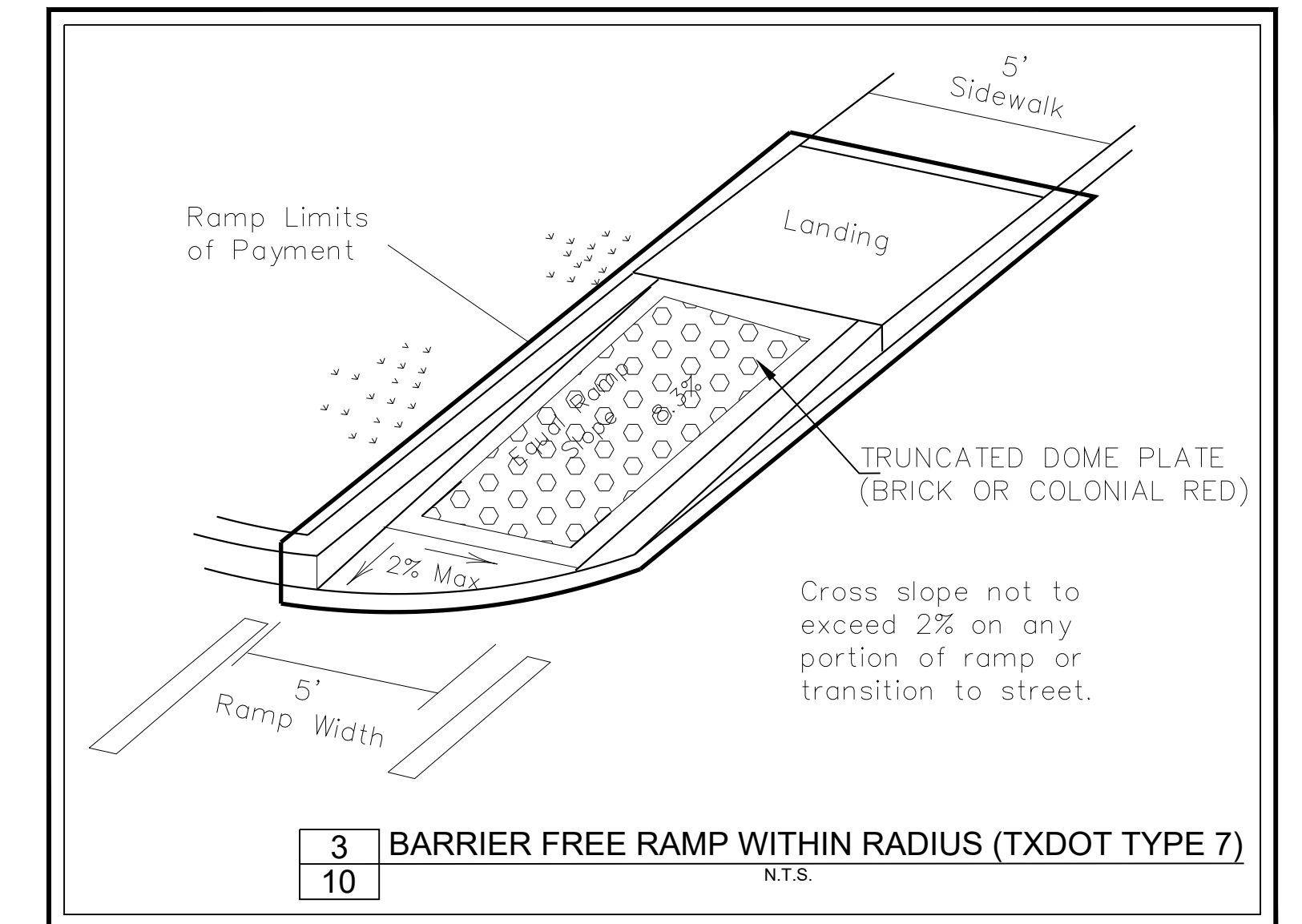

AS-BUILT DRAWINGS:
TO THE BEST OF OUR KNOWLEDGE TRIANGLE ENGINEERING LLC., HEREBY STATES THAT THIS PLAN IS AS-BUILT. THE INFORMATION PROVIDED IS BASED ON SURVEYING AT THE SITE AND INFORMATION PROVIDED BY THE CONTRACTOR.

KARTAVYA S. PATEL, P.E. NO. 97534

NO.	DATE	DESCRIPTION	BY
1	12/03/2019	AS-BUILT RECORD DRAWINGS	KP

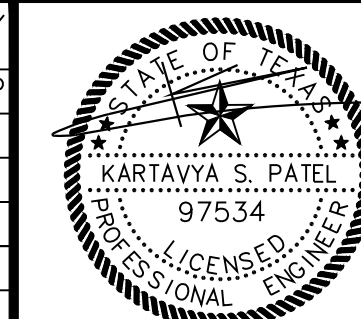

RECORD DRAWING

ADA PLAN
KIDDIE ACADEMY
NEC OF N. LAKESHORE DRIVE & E. FORK ROAD
CITY OF ROCKWALL
ROCKWALL COUNTY, TEXAS

TRIANGLE ENGINEERING LLC

T: 214.609.9271 | F: 469.359.6709 | E: kpatel@triangle-engr.com
W: triangle-engr.com | O: 1784 W. McDermott Drive, Suite 110, Allen, TX 75013

DESIGN/DRAWN	DATE	SCALE	PROJECT NO.	SHEET NO.
KP DS	08/23/16	SEE SCALE BAR	028-16	10

TX PE FIRM #11525

12/03/2019