

KIDDIE ACADEMY SITE DEVELOPMENT
 2.960 ACRES OF LAND BEING A REPLAT OF LOT 1, BLOCK S OF THE PRESERVE PHASE 3, AN ADDITION TO THE
 CITY OF ROCKWALL, ROCKWALL COUNTY, TEXAS

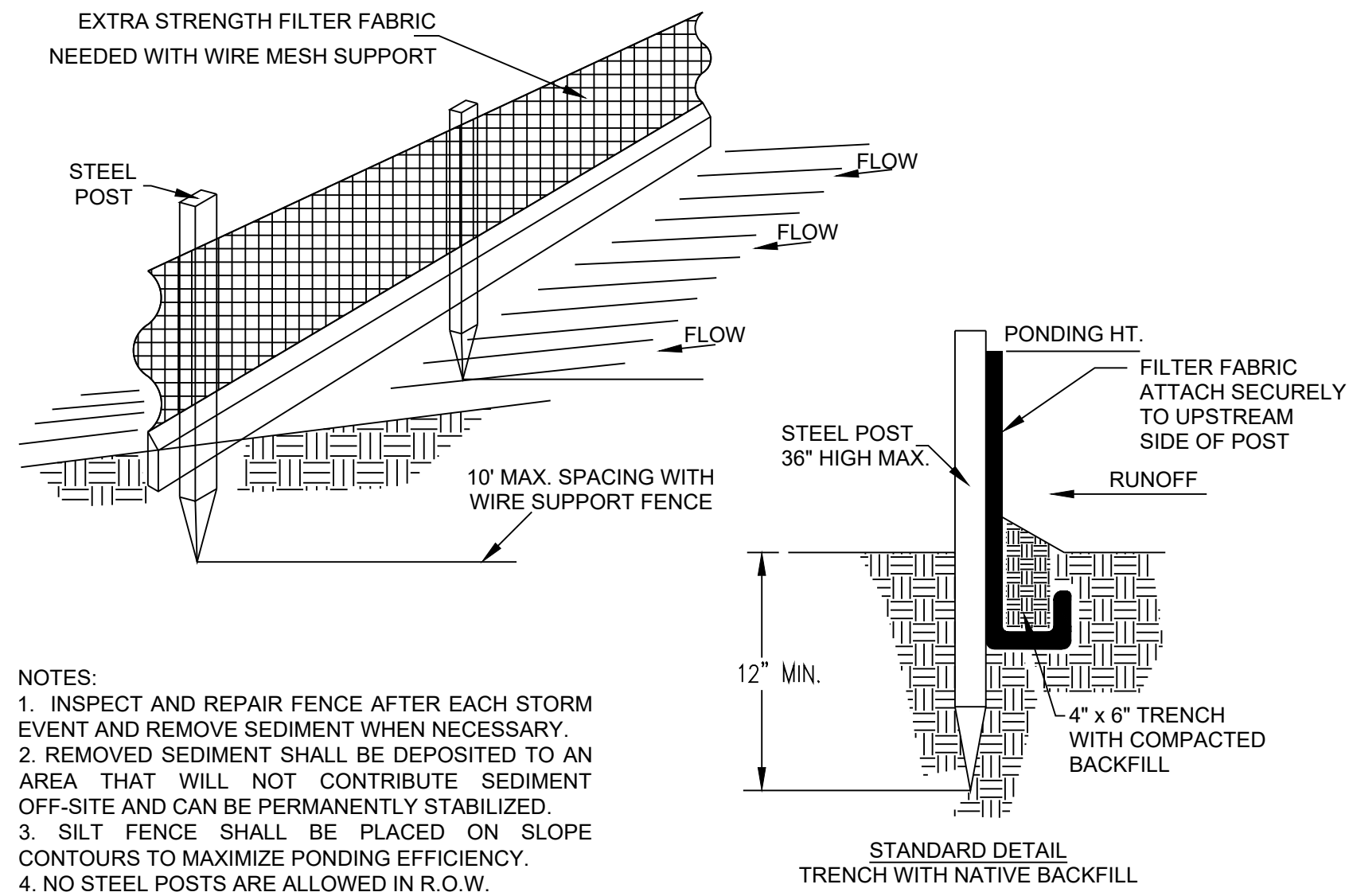

- NOTES:
 1. INSPECT AND REPAIR FENCE AFTER EACH STORM EVENT AND REMOVE SEDIMENT WHEN NECESSARY.
 2. REMOVED SEDIMENT SHALL BE DEPOSITED TO AN AREA THAT WILL NOT CONTRIBUTE SEDIMENT OFF-SITE AND CAN BE PERMANENTLY STABILIZED.
 3. SILT FENCE SHALL BE PLACED ON SLOPE CONTOURS TO MAXIMIZE PONDING EFFICIENCY.
 4. NO STEEL POSTS ARE ALLOWED IN R.O.W.

1 SILT FENCE DETAILS
 9.1 N.T.S.

STABILIZED CONSTRUCTION ENTRANCE GENERAL NOTES

1. STABILIZED CONSTRUCTION ENTRANCES SHALL CONFORM TO CITY OF ROCKWALL EROSION CONTROL CRITERIA MANUAL.
2. STONE SIZE SHALL BE 4" - 6" OPEN GRADED ROCK. NO RECYCLED/CRUSHED CONCRETE ALLOWED.
3. THICKNESS OF CRUSHED STONE PAD TO BE NOT LESS THAN 12".
4. LENGTH SHALL BE A MINIMUM OF 50' FROM ACTUAL ROADWAY, AND WIDTH NOT LESS THAN FULL WIDTH OF INGRESS/EGRESS.
5. ENTRANCE SHALL BE PROPERLY GRADED TO PREVENT RUNOFF FROM LEAVING THE CONSTRUCTION SITE.

THE ENTRANCE SHALL BE MAINTAINED IN A CONDITION WHICH WILL PREVENT TRACKING OR FLOWING OF SEDIMENT ONTO PUBLIC RIGHTS OF WAY. ALL SEDIMENT SPILLED, DROPPED, WASHED OR TRACKED ONTO PUBLIC RIGHTS OF WAY MUST BE REMOVED IMMEDIATELY BY CONTRACTOR. AS NECESSARY, WHEELS MUST BE CLEANED TO REMOVE SEDIMENT PRIOR TO ENTRANCE ONTO PUBLIC RIGHT OF WAY. WHEN WASHING IS REQUIRED, IT SHALL BE DONE ON AN AREA STABILIZED WITH CRUSHED STONE WHICH DRAINS INTO AN APPROVED SEDIMENT TRAP OR SEDIMENT BASIN. ALL SEDIMENT SHALL BE PREVENTED FROM ENTERING ANY STORM DRAIN, DITCH OR WATERCOURSE USING APPROVED METHODS.

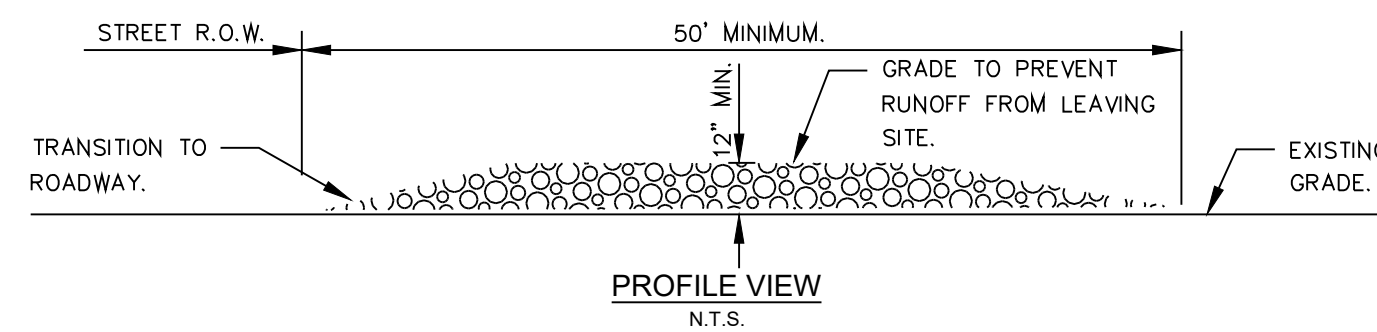

2 CONSTRUCTION ENTRANCE DETAILS
 9.1 N.T.S.

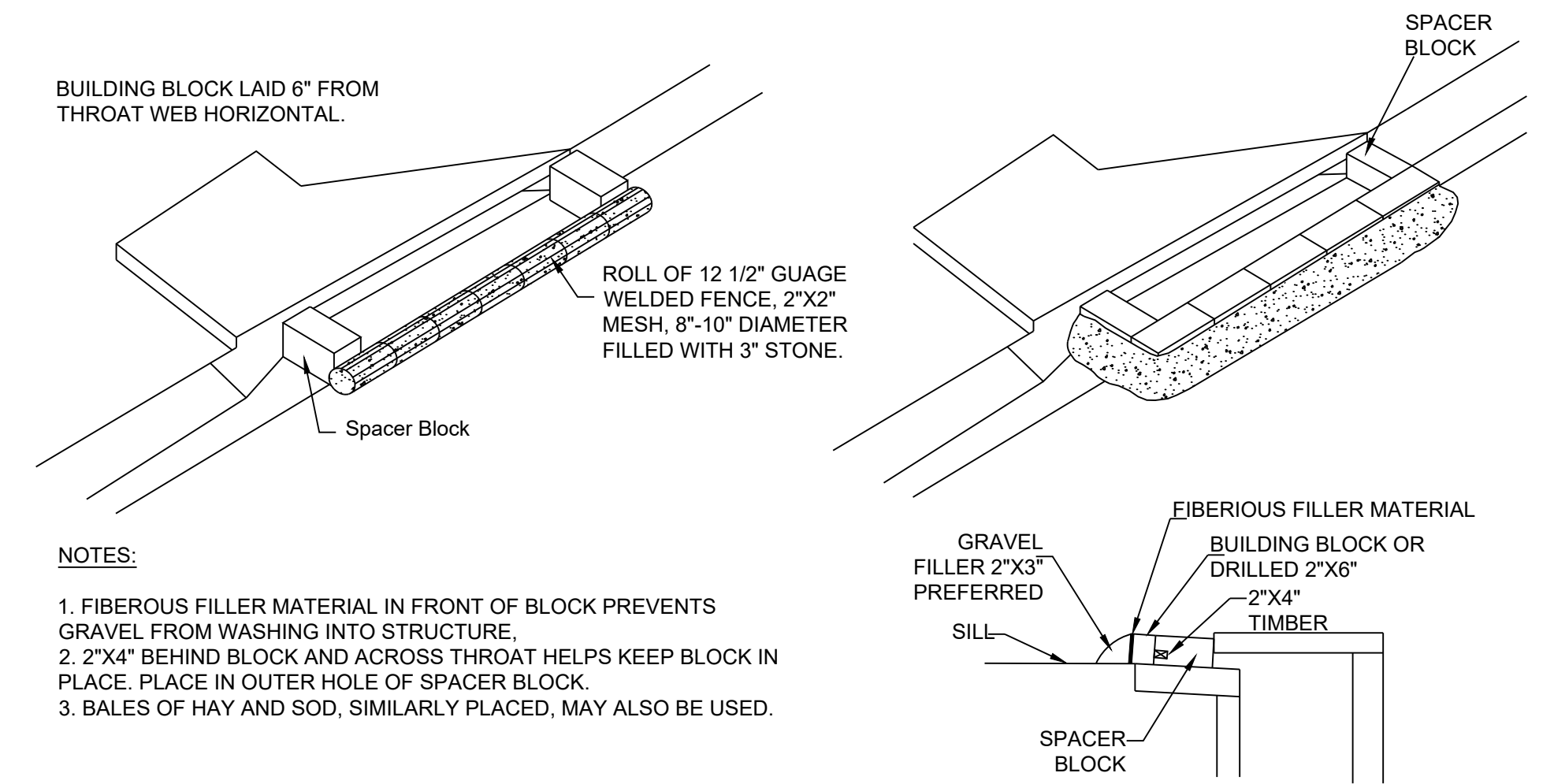

- NOTES:
 1. FIBERIOUS FILLER MATERIAL IN FRONT OF BLOCK PREVENTS GRAVEL FROM WASHING INTO STRUCTURE.
 2. 2"X4" BEHIND BLOCK AND ACROSS THROAT HELPS KEEP BLOCK IN PLACE. PLACE IN OUTER HOLE OF SPACER BLOCK.
 3. BALES OF HAY AND SOD, SIMILARLY PLACED, MAY ALSO BE USED.

3 CURB INLET PROTECTION DETAILS
 9.1 N.T.S.

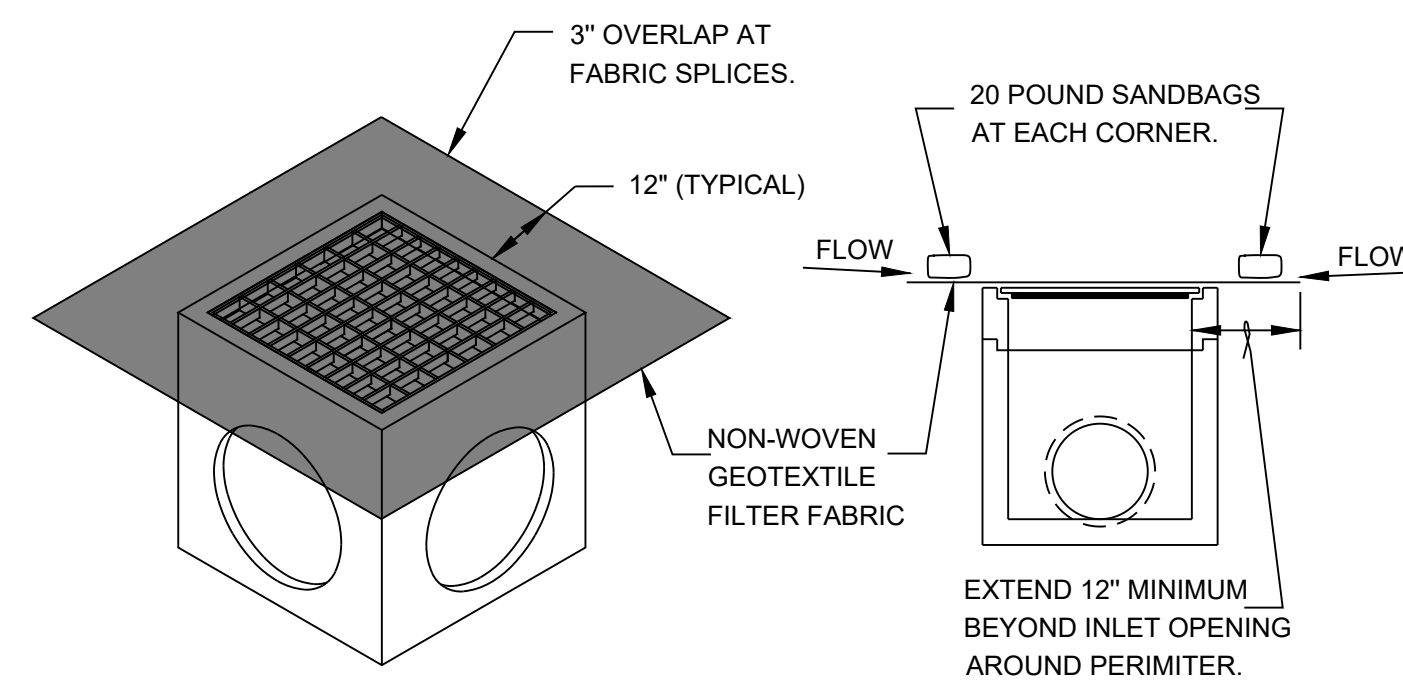

- NOTES:
 1. DAILY INSPECTION SHALL BE MADE BY THE CONTRACTOR AND SILT ACCUMULATION MUST BE REMOVED WHEN DEPTH REACHES 2".
 2. CONTRACTOR SHALL MONITOR THE PERFORMANCE OF INLET PROTECTION DURING EACH RAINFALL EVENT AND IMMEDIATELY CLEAN THE INLET PROTECTION IF EXCESSIVE PONDING OCCURS.
 3. INLET PROTECTIONS SHALL BE REMOVED AS SOON AS THE SOURCE OF SEDIMENT IS STABILIZED.

4 AREA/GRATE INLET PROTECTION DETAILS
 9.1 N.T.S.

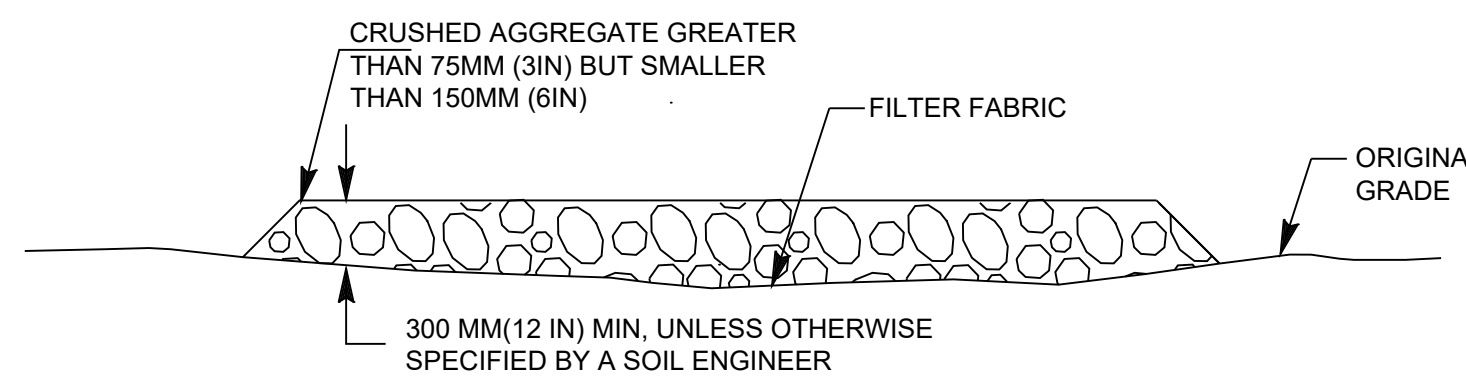

5 CONCRETE WASHOUT AREA
 9.1 N.T.S.

AS-BUILT DRAWINGS:
 TO THE BEST OF OUR KNOWLEDGE TRIANGLE ENGINEERING LLC., HEREBY STATES THAT THIS PLAN IS AS-BUILT. THE INFORMATION PROVIDED IS BASED ON SURVEYING AT THE SITE AND INFORMATION PROVIDED BY THE CONTRACTOR.
 KARTAVYA S. PATEL, P.E. NO. 97534

NO.	DATE	DESCRIPTION	BY
1	12/03/2019	AS-BUILT RECORD DRAWINGS	KP

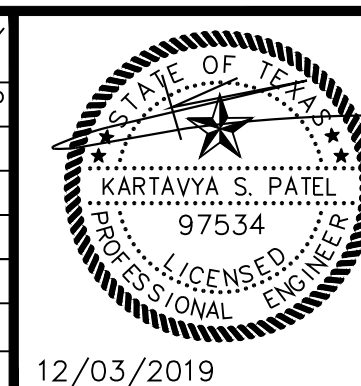

RECORD DRAWING

EROSION CONTROL DETAILS
 KIDDIE ACADEMY
 NEC OF N. LAKESHORE DRIVE & E. FORK ROAD
 CITY OF ROCKWALL
 ROCKWALL COUNTY, TEXAS



T: 214.609.9271 | F: 469.359.6709 | E: kpatel@triangle-engr.com
 W: triangle-engr.com | O: 1784 W. McDermott Drive, Suite 110, Allen, TX 75013

Planning | Civil Engineering | Construction Management

DESIGN/DRAWN	DATE	SCALE	PROJECT NO.	SHEET NO.
KP DS	08/23/16	SEE SCALE BAR	028-16	9.1

12/03/2019

TX PE FIRM #11525