

KIDDIE ACADEMY SITE DEVELOPMENT

2.960 ACRES OF LAND BEING A REPLAT OF LOT 1, BLOCK S OF THE PRESERVE PHASE 3, AN ADDITION TO THE CITY OF ROCKWALL, ROCKWALL COUNTY, TEXAS

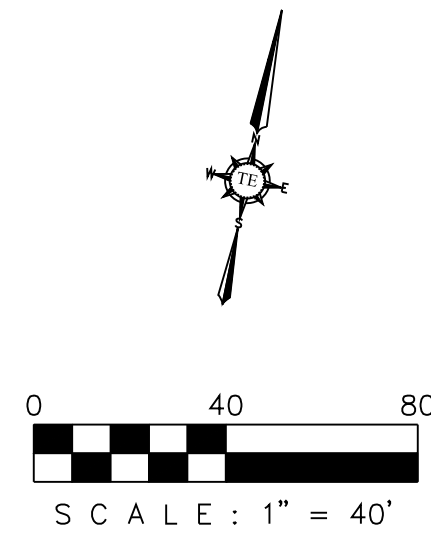

WATER METER & SANITARY SEWER SCHEDULE				
ID	TYPE	SIZE	NO.	SAN. SEW.
D1	DOM.	1 1/2"	1	6"
I1	IRR.	1"	1	
D2	DOM.	1"	1	
I2	IRR.	1"	1	

NOTE:

- FIELD VERIFY LOCATION OF EXISTING GAS, TELEPHONE AND ELECTRICAL LINES. CONTRACTOR SHALL BE RESPONSIBLE TO COORDINATE WITH SERVICE PROVIDER.
- CONTRACTOR SHALL REPLACE ANY DAMAGED STREET PAVEMENT, CURB, SIDEWALK AND ANY ABOVEGROUND OR UNDERGROUND UTILITIES FOR UTILITY INSTALLATION.

LEGEND	
PUBLIC UTILITY EASEMENT	P.U.E.
SANITARY SEWER EASEMENT	S.E.
DRAINAGE & DETENTION EASEMENT	D.E.
WATERLINE EASEMENT	W.E.
CLEAN OUT	C.O.
GAS METER	GM
ELECTRICAL TRANSFORMER	ET
FH	FH
SANITARY SEWER MANHOLE	SSMH
STORM SEWER MANHOLE	STMMH
BUILDING SET BACK	B.S.
LANDSCAPE SETBACK	L.B.
PRESSURE REDUCING VALVE	PRV
FIRE DEPARTMENT CONNECTION	F.D.C.
GAS MARKER	GMA

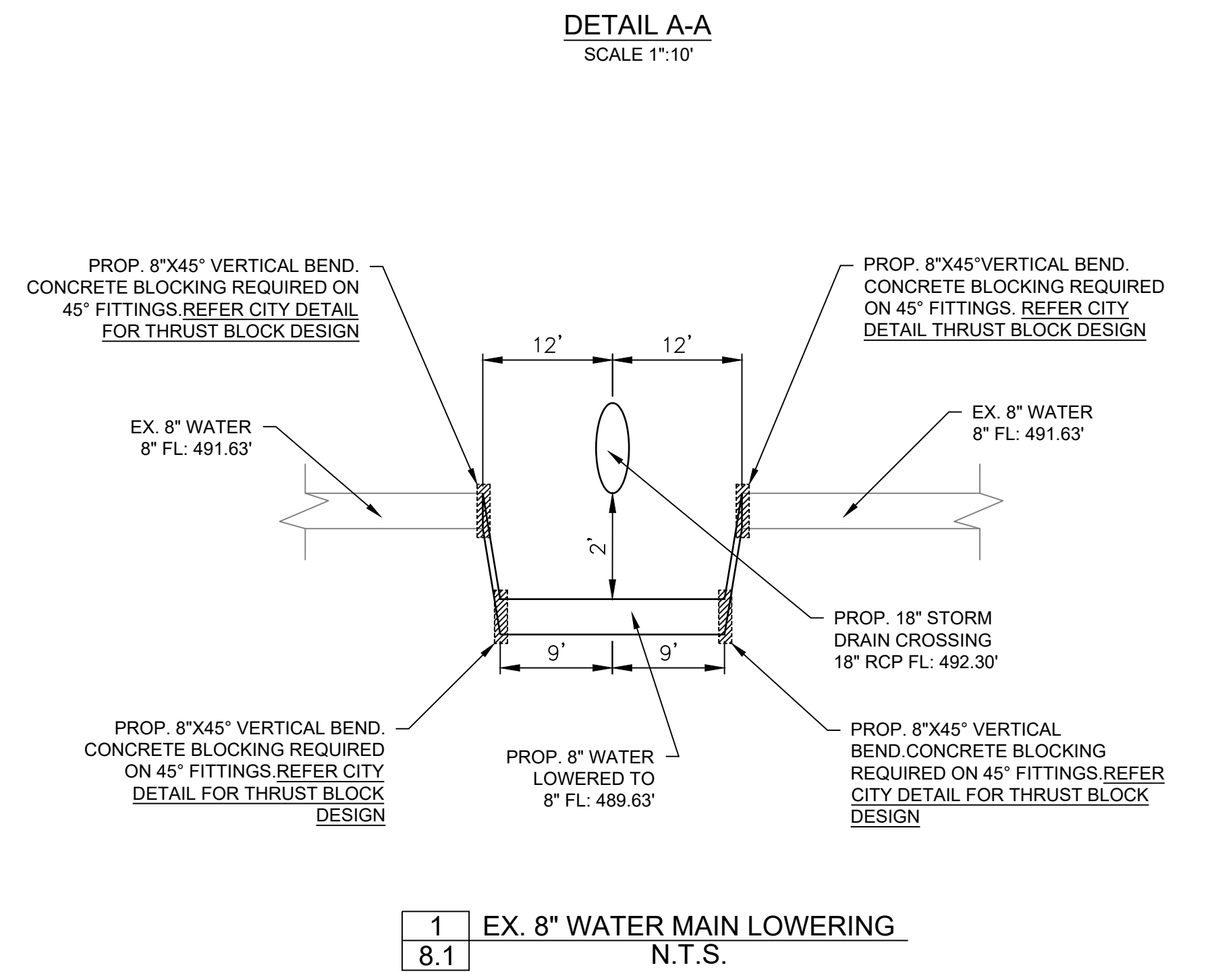
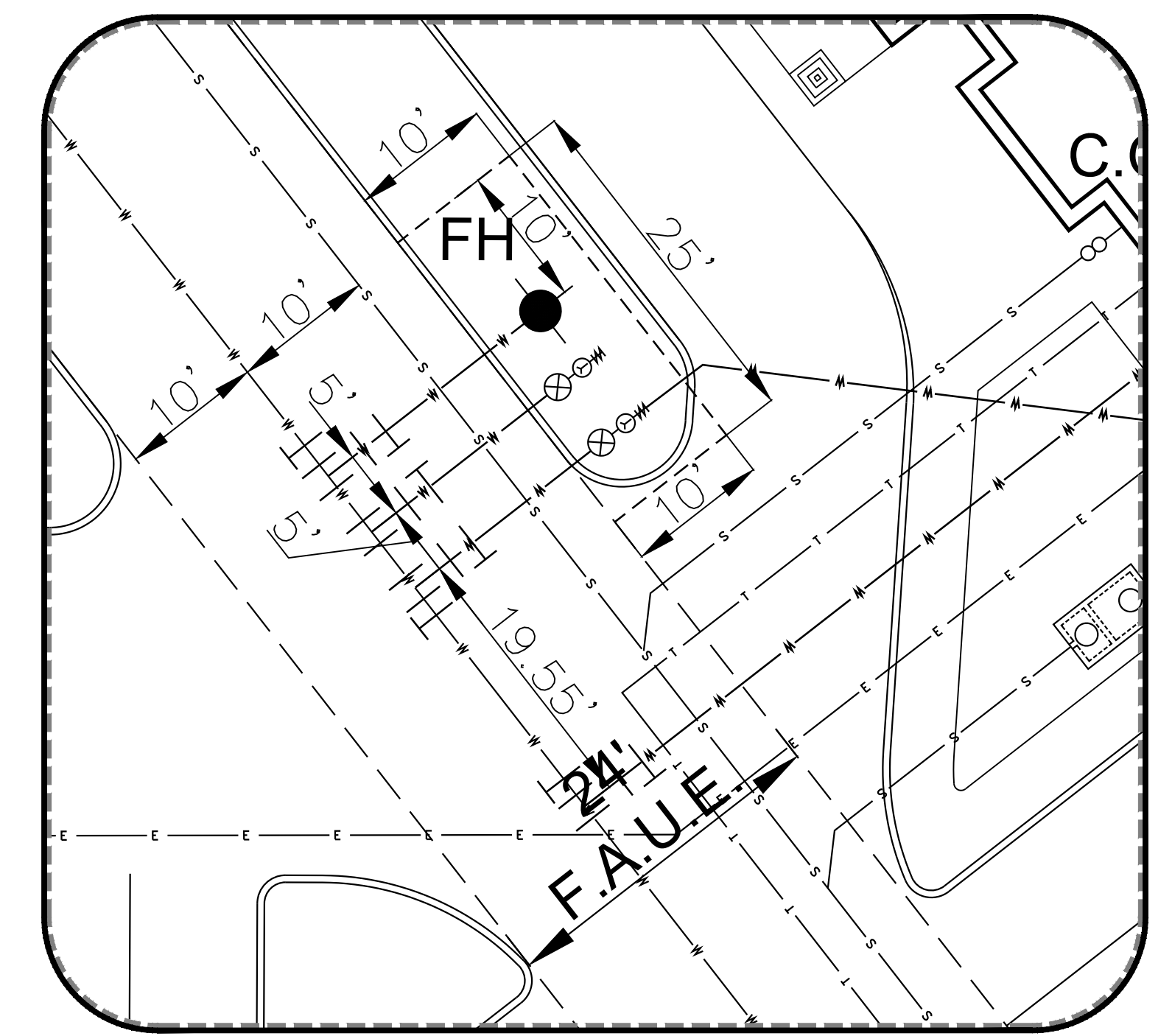
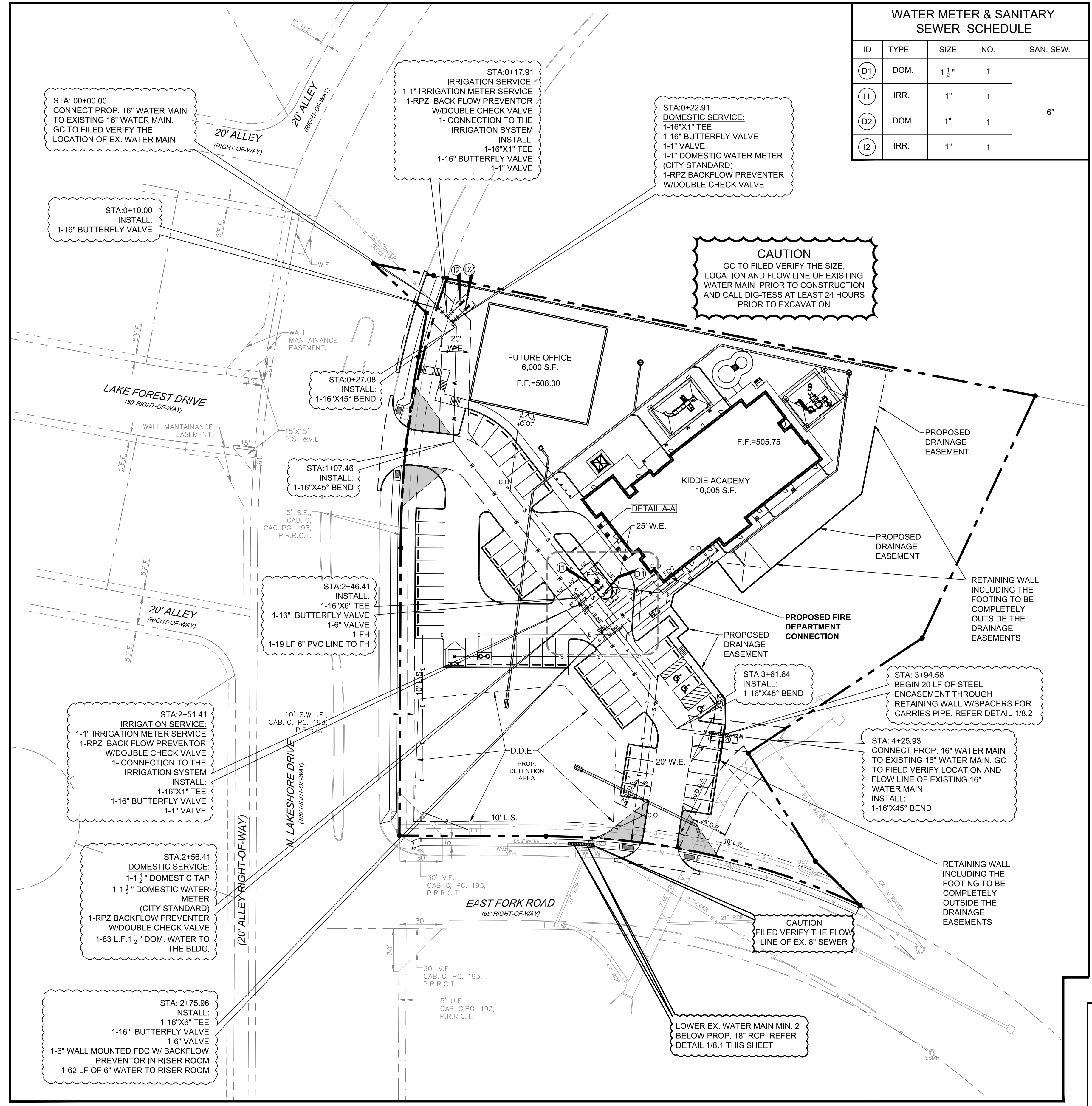

AS-BUILT DRAWINGS:
TO THE BEST OF OUR KNOWLEDGE TRIANGLE ENGINEERING LLC., HEREBY STATES THAT THIS PLAN IS AS-BUILT. THE INFORMATION PROVIDED IS BASED ON SURVEYING AT THE SITE AND INFORMATION PROVIDED BY THE CONTRACTOR.

KARTAVYA S. PATEL, P.E. NO. 97534

NO.	DATE	DESCRIPTION	BY
1	12/03/2019	AS-BUILT RECORD DRAWINGS	KP

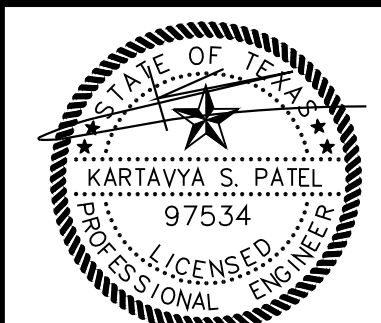

RECORD DRAWING

WATER PLAN
KIDDIE ACADEMY
NEC OF N. LAKESHORE DRIVE & E. FORK ROAD
CITY OF ROCKWALL
ROCKWALL COUNTY, TEXAS



T: 214.609.9271 | F: 469.359.6709 | E: kpatel@triangle-engr.com
W: triangle-engr.com | O: 1784 W. McDermott Drive, Suite 110, Allen, TX 75013

Planning | Civil Engineering | Construction Management

DESIGN/DRAWN	DATE	SCALE	PROJECT NO.	SHEET NO.
KP	DS	08/23/16	028-16	8.1

TX PE FIRM #11525

12/03/2019