

LINE	LENGTH	BEARING
L1	21.39'	S74°08'25"E
L2	117.49'	N42°39'18"W
L3	5.25'	N05°42'12"E
L4	9.80'	S18°52'32"E
L5	3.41'	N53°44'47"E
L6	41.63'	N70°22'26"E
L7	104.84'	N43°24'30"E
L8	86.49'	S20°10'25"W
L9	2.27'	S41°38'56"E
L10	17.00'	S18°18'39"W
L11	21.28'	N37°48'03"W
L12	26.05'	N76°34'34"W
L13	58.18'	S17°45'46"E
L14	48.63'	N16°46'06"W
L15	6.51'	S36°25'37"W
L16	6.77'	S64°04'42"W
L17	19.40'	S34°40'42"W
L18	16.12'	S48°41'16"W
L19	10.37'	S65°41'02"E
L20	23.52'	S56°58'15"W
L21	10.14'	N69°45'26"E
L22	25.60'	S47°35'43"W
L23	10.92'	N36°06'26"E
L24	144.77'	N22°33'12"E
L25	132.93'	N29°14'17"E
L26	91.08'	S30°05'29"W
L27	73.29'	N24°50'26"E
L28	120.28'	S22°39'30"W
L29	61.56'	N33°11'28"E
L30	55.37'	S22°46'29"W
L31	78.76'	N30°15'57"E
L32	108.59'	S21°31'33"W
L33	74.38'	N22°00'29"E
L34	78.79'	S09°47'54"W
L35	0.98'	S60°13'24"E
L36	13.35'	S83°09'14"E
L37	5.91'	S19°18'37"E
L38	19.99'	N30°52'41"E
L39	20.97'	S81°06'53"W
L40	41.86'	N20°56'18"E
L41	8.77'	S68°22'36"E
L42	11.59'	S22°33'43"W
L43	7.70'	N85°31'53"W
L44	12.67'	S43°57'21"W
L45	7.70'	S84°23'53"W
L46	2.06'	N56°46'07"W
L47	2.74'	N13°04'56"E
L48	16.67'	N27°09'15"E
L49	7.38'	S58°26'35"W
L50	10.81'	N70°38'47"W
L51	6.64'	S77°52'18"W
L52	17.18'	S68°26'42"E
L53	10.43'	S43°56'16"W
L54	10.48'	S67°05'17"W
L55	9.91'	S88°03'20"W
L56	14.12'	N15°00'30"E
L57	12.30'	N85°37'30"W
L58	20.93'	S48°57'57"W
L59	4.54'	N59°53'34"E
L60	10.04'	S45°23'07"W
L61	0.87'	N61°39'38"E
L62	15.24'	S59°53'02"E
L63	10.26'	N60°37'20"W
L64	9.30'	N51°23'37"W
L65	8.29'	N33°18'57"W
L66	7.95'	N20°16'20"W
L67	8.25'	N00°29'15"W
L68	9.35'	N69°45'17"W
L69	2.67'	S60°15'54"W
L70	12.21'	N42°54'05"W
L71	3.68'	N02°03'01"E
L72	14.89'	N45°55'04"E
L73	23.86'	N60°56'16"W
L74	24.12'	N51°14'21"W
L75	4.27'	S49°23'30"W
L76	3.32'	N87°37'12"W
L77	2.97'	N42°37'12"W
L78	3.32'	N02°22'48"E
L79	4.55'	N47°07'42"E
L80	1.68'	N76°23'56"E
L81	1.41'	S02°22'48"W
L82	17.52'	S21°14'26"W
L83	4.50'	S43°53'35"W
L84	2.91'	S04°53'25"W
L85	36.00'	S47°22'48"W
L86	1.51'	S87°32'40"W
L87	67.07'	N32°24'57"E
L88	46.87'	N27°26'40"E
L89	35.50'	N31°16'27"E
L90	1.33'	S08°54'11"E
L91	1.00'	N56°44'51"E
L92	22.87'	S14°53'44"W
L93	1.53'	S11°55'45"W
L94	36.00'	S47°22'48"W
L95	1.69'	S83°43'16"W
L96	23.86'	S33°55'41"W
L97	64.42'	S28°45'57"E
L98	33.29'	S47°22'48"W
L99	12.10'	N66°12'39"W
L100	14.67'	S42°18'10"E
L101	4.11'	S02°40'05"W
L102	4.86'	N76°01'28"W
L103	2.16'	N04°28'21"W
L104	2.90'	S54°17'29"W
L105	0.90'	S30°19'40"W
L106	6.51'	S24°02'34"E
L107	5.17'	S53°11'55"E
L108	3.41'	S53°09'22"W
L109	53.06'	S19°27'18"E
L110	2.65'	N63°16'32"E
L111	11.37'	N47°51'57"E
L112	3.69'	S82°39'30"E
L113	17.27'	S16°09'14"E
L114	17.18'	S17°27'52"W
L115	3.71'	S26°42'06"E
L116	20.28'	S53°25'20"E
L117	29.11'	S24°23'25"E
L118	21.66'	S30°07'30"E
L119	2.92'	S65°42'55"E
L120	9.61'	N84°14'24"E
L121	10.07'	S83°55'57"E

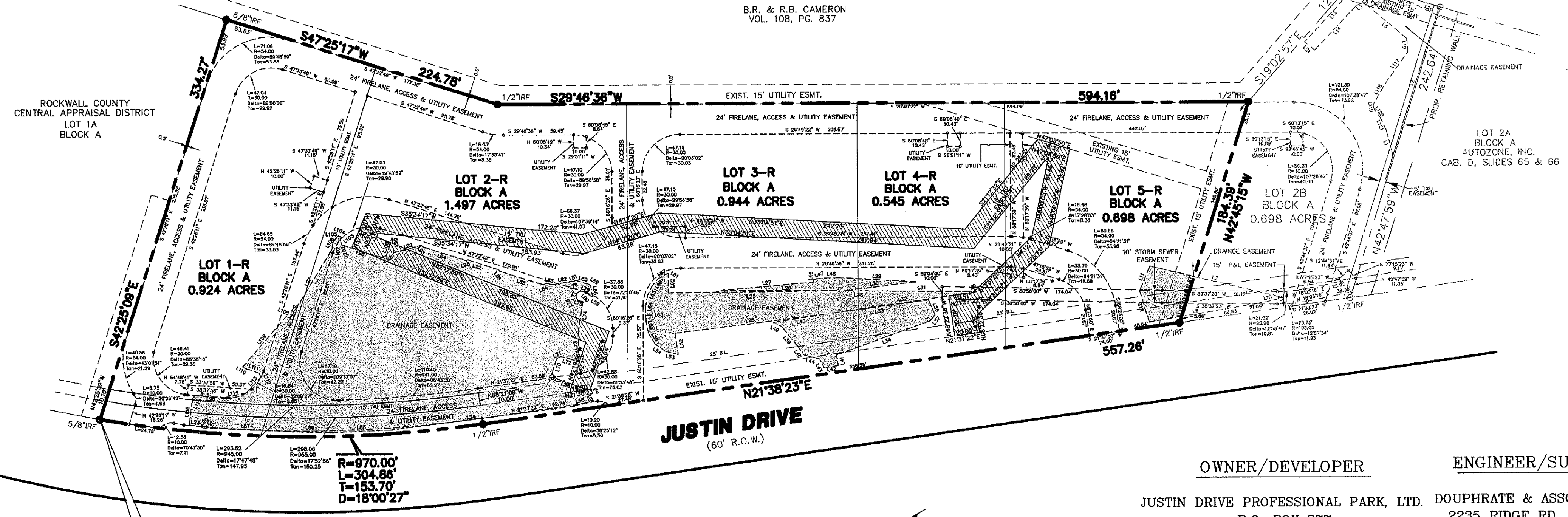

B.R. & R.B. CAMERON
VOL. 108, PG. 837

WHITEFORD
VOL. 695, PG. 92

LOT 2A
BLOCK A
AUTOZONE, INC.
CAB. D, SLIDES 65 & 66

OWNER/DEVELOPER
JUSTIN DRIVE PROFESSIONAL PARK, LTD.
P.O. BOX 277
ROCKWALL, TEXAS 75087
(972) 772-1027

ENGINEER/SURVEYOR
DOUPHRATE & ASSOCIATES, INC.
2235 RIDGE RD., SUITE 200
ROCKWALL, TEXAS 75087
(972) 771-9004

POINT OF BEGINNING

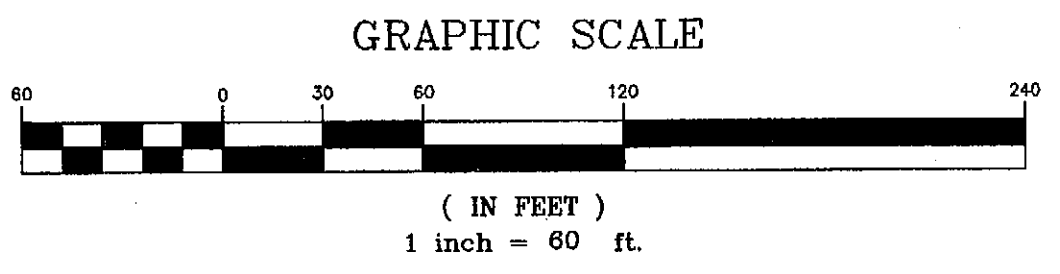
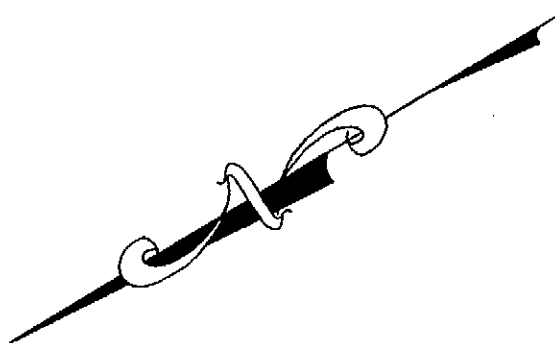

#263938 REPLAT E-228

**LOT 1B, BLOCK A OF
JUSTIN DRIVE PROFESSIONAL PARK, LTD.**

4.608 ACRES - 5 LOTS
B.J.T. LEWIS SURVEY, ABSTRACT NO. 255
CITY OF ROCKWALL
ROCKWALL COUNTY, TEXAS

PROJECT:	002BRPLT	DOUPHRATE & ASSOCIATES, INC. <small>ENGINEERING • PROJECT MANAGEMENT • SURVEYING</small> 2235 RIDGE RD. #200 ROCKWALL, TEXAS 75087 PHONE: (972)771-9004 FAX: (972)771-9005
DATE:	8/02	
SCALE:	1"=60'	
DRAWN:	D.L.B.	
CHK'D:	W.L.D.	

SHEET 1 OF 3