

THE SEAL APPEARING ON THIS DOCUMENT WAS AUTHORIZED BY W.L. DOUPHRATE II, TEXAS P.E. NO. 80102 ON 8/8/84

DOUPHRATE & ASSOCIATES, INC.
ENGINEERING - PROJECT MANAGEMENT - SURVEYING
2235 RIDGE RD., # 200 ROCKWALL, TEXAS 75087
PHONE: (972) 771-9004 FAX: (972) 771-9005

PAVING DIMENSIONAL CONTROL PLAN
JUSTIN DRIVE PROFESSIONAL PARK, LTD.
CITY OF ROCKWALL, ROCKWALL COUNTY, TEXAS
5.31 AC.

REVISION
W.L.D. CHECKED
AC DRAWN
3/5/01 DATE
0028DIM PROJECT
10 OF 13

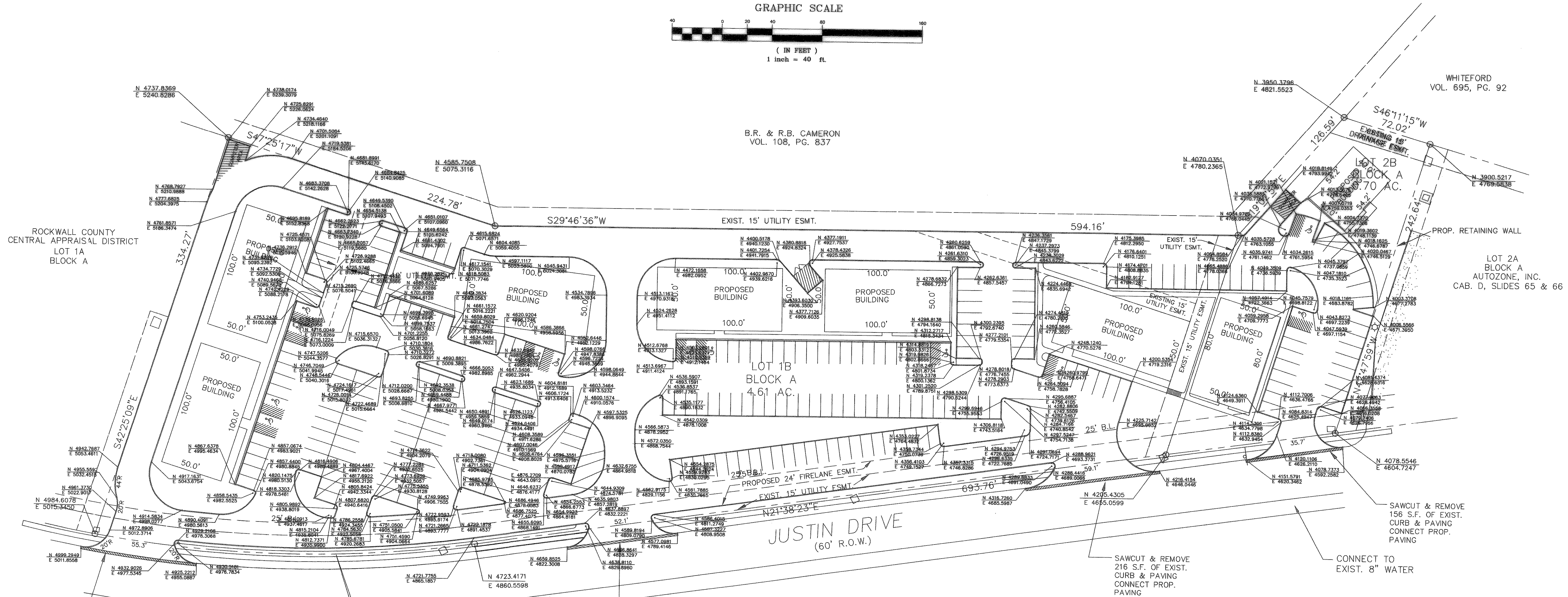
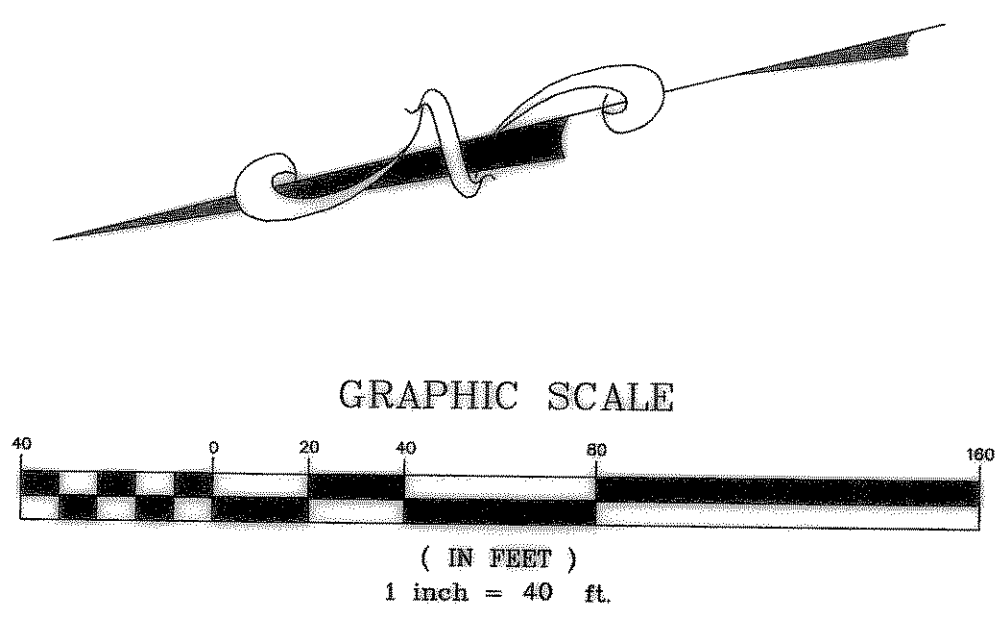

ROCKWALL COUNTY
CENTRAL APPRAISAL DISTRICT
LOT 1A
BLOCK A

B.R. & R.B. CAMERON
VOL. 108, PG. 837

WHITEFORD
VOL. 695, PG. 92

LOT 2A
BLOCK A
AUTOZONE, INC.
CAB. D, SLIDES 65 & 66

R=970.00'
L=304.86'
T=153.70'
D=18'00"27"

OWNER/DEVELOPER

ENGINEER/SURVEYOR

JUSTIN DRIVE PROFESSIONAL PARK, LTD.
500 TURTLE COVE BLVD. SUITE 210
ROCKWALL, TEXAS 75087
(972) 772-1027

DOUPHRATE & ASSOCIATES, INC.
P.O. BOX 1336
ROCKWALL, TEXAS 75087
(972) 771-9004

RECORD DRAWING
THIS DRAWING HAS BEEN REVISED TO REFLECT CONTRIBUTION RECORDS MAINTAINED AND PROVIDED BY THE CONTRACTOR FOR THIS PROJECT.