

THE SEAL APPEARING ON THIS DOCUMENT WAS AUTHORIZED BY W.L. DOUPHRATE II TEXAS P.E. NO. 80102 ON 8/8/01

DOUPHRATE & ASSOCIATES, INC.
ENGINEERING - PROJECT MANAGEMENT - SURVEYING
2235 RIDGE RD., # 200 ROCKWALL, TEXAS 75087
PHONE: (972)771-9004 FAX: (972)771-9006

WHITEFORD
VOL. 695, PG. 92

B.R. & R.B. CAMERON
VOL. 108, PG. 837

ROCKWALL COUNTY
CENTRAL APPRAISAL DISTRICT
LOT 1A
BLOCK A

LOT 2A
BLOCK A
AUTOZONE, INC.
CAB. D, SLIDES 65 & 66

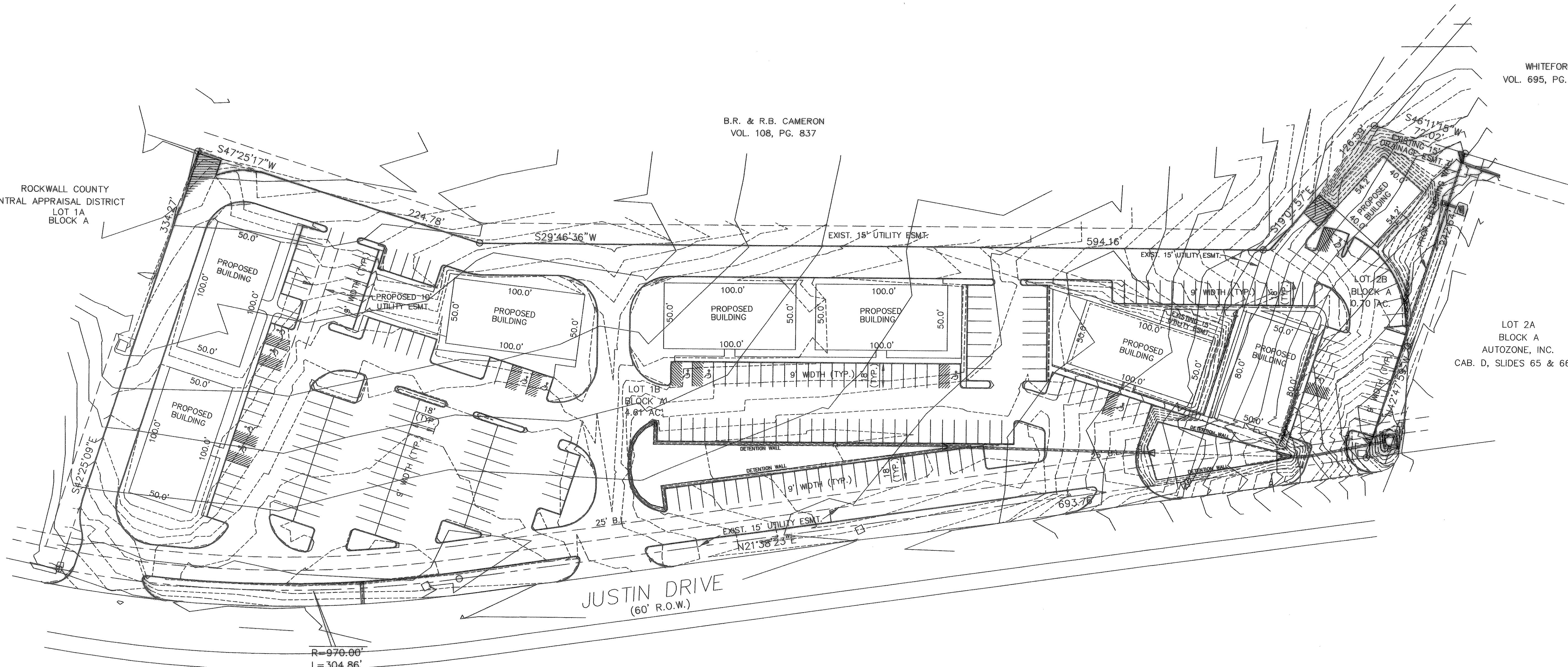

R=970.00'
L=304.86'
T=153.70'
D=18°00'27"

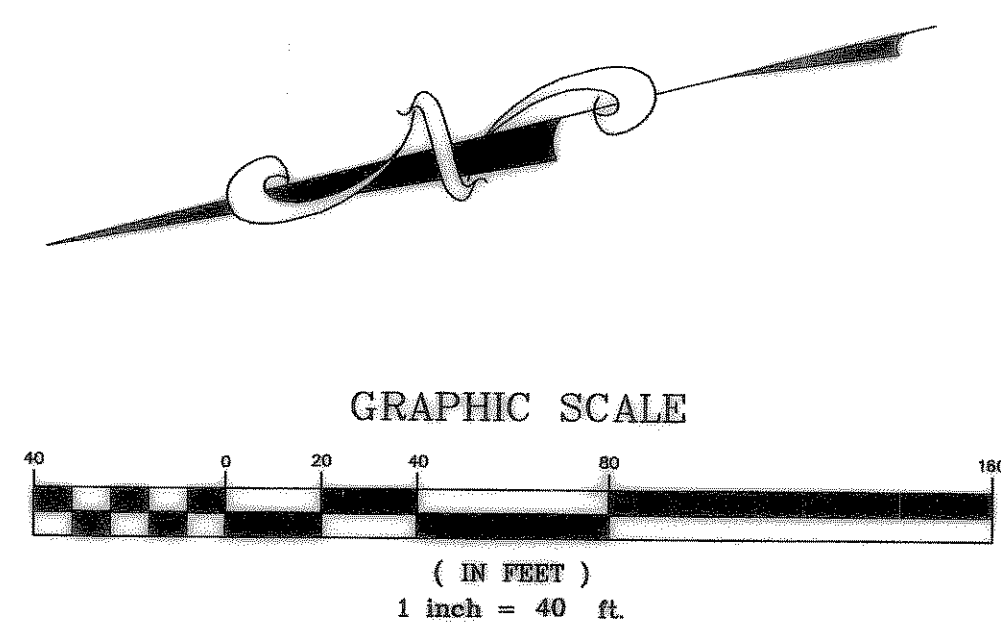

EXISTING AND PROPOSED CONTOURS
JUSTIN DRIVE PROFESSIONAL PARK, LTD.
5.306 AC.
CITY OF ROCKWALL, ROCKWALL COUNTY, TEXAS

REVISION
W.L.D. CHECKED
AC DRAWN
3/5/01 DATE
0028CONTS PROJECT