

CONN. TO EXIST. 8" WATER w/ 8" x 6" TAPPING SLEEVE & 6" VALVE & INSTALL: 1 - F.HYDT.(COMPLETE IN PLACE)

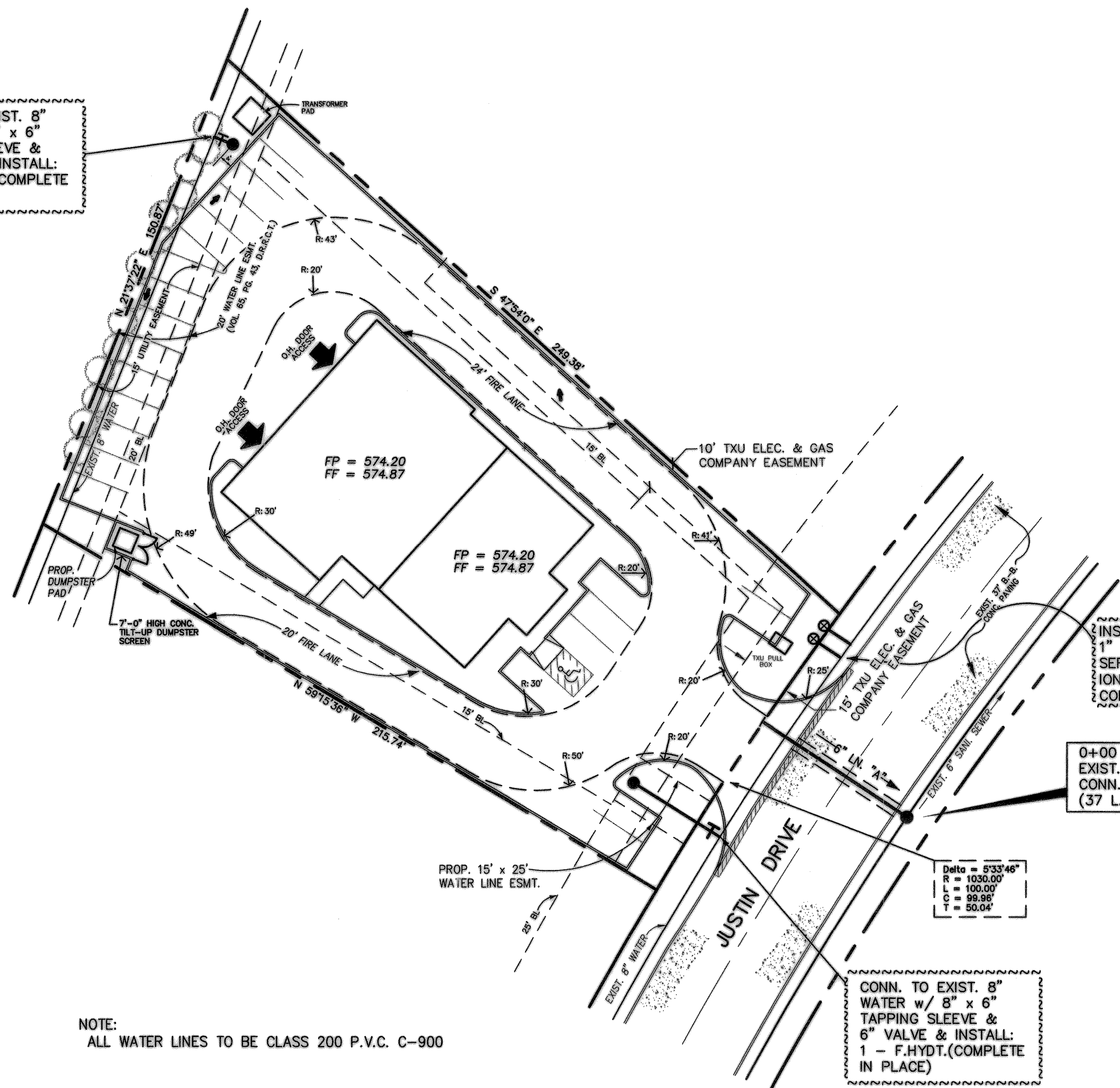

INSTALL: 1" POLYETHELENE WATER SERVICE, 1 - 1" IRRIGATION SERVICE & METER & CONN. TO EXIST. 8" WATER

0+00 ~ CONST. 4.0' M.H. OVER EXIST. 6" SANI. SEWER & CONN. TO EXIST. 6" SANI. SEWER (37 L.F. BY OTHER THAN OPEN CUT)

Delta = 5'33"46"
R = 1030.00'
L = 100.00'
C = 99.96'
T = 50.04'

CONN. TO EXIST. 8" WATER w/ 8" x 6" TAPPING SLEEVE & 6" VALVE & INSTALL: 1 - F.HYDT.(COMPLETE IN PLACE)

NOTE: ALL WATER LINES TO BE CLASS 200 P.V.C. C-900

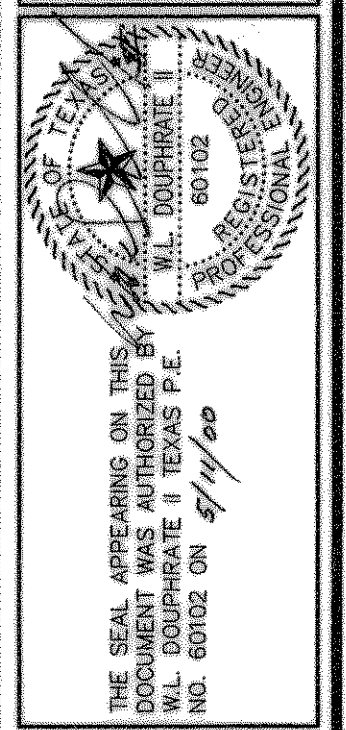
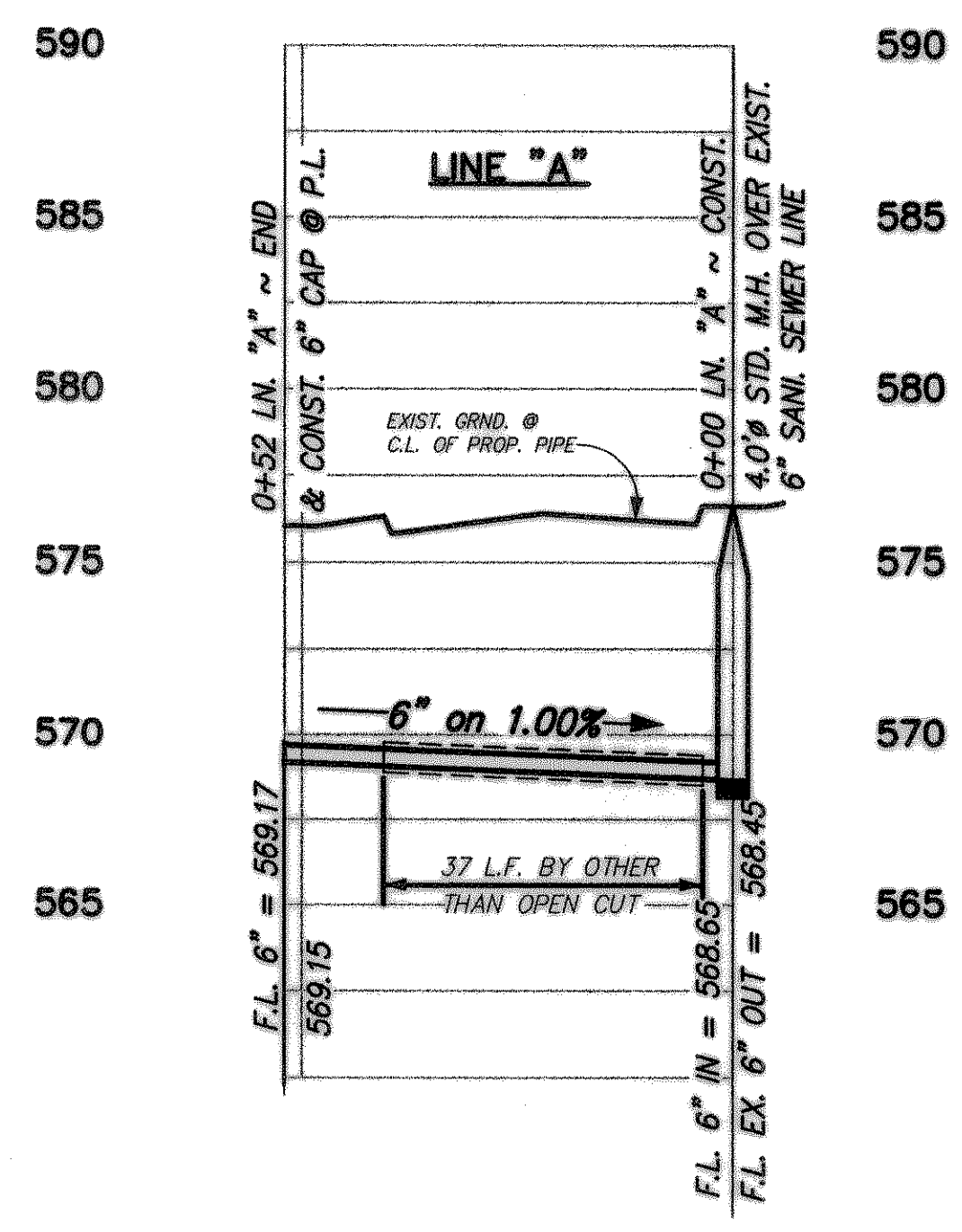

DOUPHRATE & ASSOCIATES, INC.
ENGINEERING - PROJECT MANAGEMENT - SURVEYING
2235 RIDGE RD., # 200 ROCKWALL, TEXAS 75087
PHONE: (972)771-8004 FAX: (972)771-9005

UTILITY PLAN
J. T. TURNER ADDITION
PART OF LOT 1, BLOCK B, LOFLAND INDUS. PARK
CITY OF ROCKWALL, ROCKWALL COUNTY, TEXAS

Added Fire Lane and changed layout of parking. 3/23/00
Changed bldg. size and parking layout. 4/01/00
REVISION

W.L.D. CHECKED
K.E.B. DRAWN
02/08/2000 DATE
9936UP PROJECT