

**GENERAL NOTES**

1. ALL FIRE LANES TO BE CONSTRUCTED WITH 6" THICK 3500 P.S.I. REINFORCED CONCRETE PAVING, 6 SACK MIN. & 6 1/2 SACK MIN. ON ALL HAND POURS.
2. ALL OTHER PAVING TO BE 5" THICK 3000 P.S.I. REINFORCED CONCRETE PAVING.

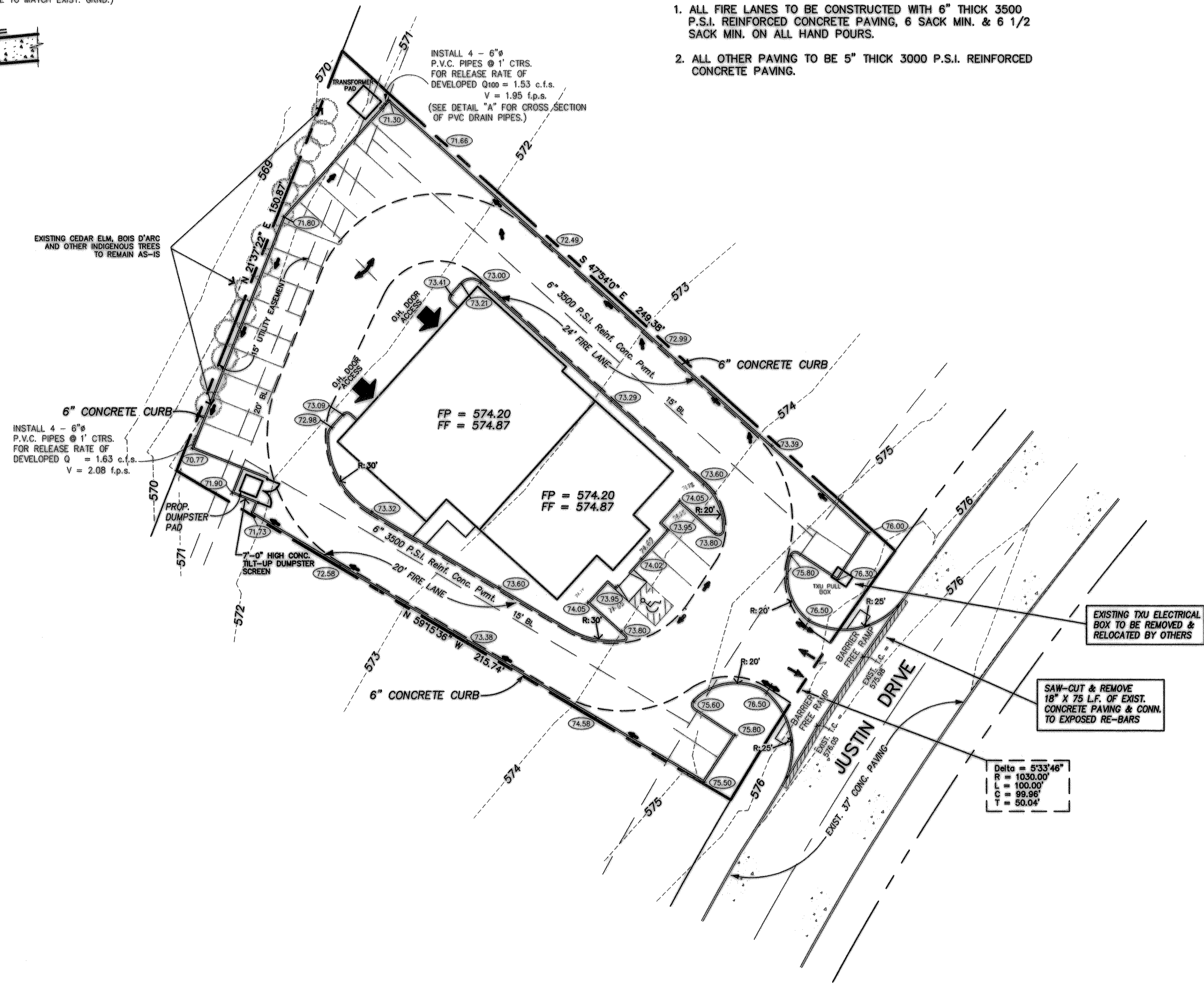

**LEGEND**

- (73.58) PROP. TOP OF CURB ELEVATION
- (FP 70.27) PROP. TOP OF SLAB ELEVATION
- ➔ DRAINAGE FLOW ARROW
- FP FINISHED PAD ELEVATION
- FF FINISHED FLOOR ELEVATION
- ➔ TRAFFIC FLOW ARROW

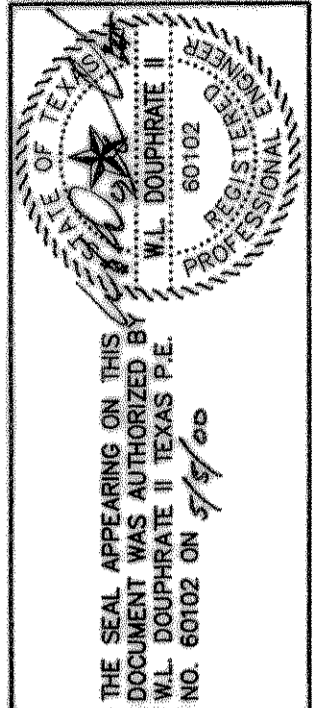

DOUPBRATE & ASSOCIATES, INC.  
 ENGINEERING • PROJECT MANAGEMENT • SURVEYING  
 2235 RIDGE RD., # 200 ROCKWALL, TEXAS 75087  
 PHONE: (972)771-9004 FAX: (972)771-9005

**GRADING PLAN**  
**J.T. TURNER ADDITION**  
 PART OF LOT 1, BLOCK B, LOFLAND INDUS. PARK  
 CITY OF ROCKWALL, ROCKWALL COUNTY, TEXAS

- ▲ Added Fire Lane and changed layout of parking 03/23/00
- ▲ Changed bldg. size and parking layout. 04/01/00

REVISION
W.L.D.
CHECKED
K.E.B.
DRAWN
02/08/2000
DATE
9936GP
PROJECT

BENCH MARK:  
 CITY OF ROCKWALL BRASS CAP MONUMENT NO. 5, AT THE INTERSECTION OF SUMMIT RIDGE DRIVE & F.M. 740. ELEV. = 578.74