

NOTE:  
TO THE BEST OF OUR KNOWLEDGE ERIC L. DAVIS ENGINEERING, INC., HEREBY STATES  
THAT THIS PLAN IS AS-BUILT. THE INFORMATION PROVIDED IS BASED ON SURVEYING  
CONDUCTED AT THE SITE AND INFORMATION PROVIDED BY THE CONTRACTOR.

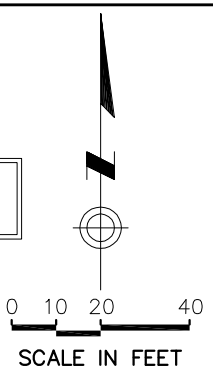

DATE	BY	REV	REVISION

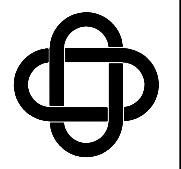

ERIC L. DAVIS  
ENGINEERING, INC.  
425 Pinson Road Ste. G  
Forney, Texas 75126  
972/564-0592 Fax 972/564-6523  
ericdavis@eldengineering.com

**SITE PLAN**  
**INDEPENDENCE PASS**  
**CITY OF ROCKWALL, ROCKWALL CO, TEXAS**

DEVELOPER: HUSON PROPERTIES, INC. 2181 PORTLAND DRIVE ROCKWALL, TEXAS 75087 (972) 972-3777	JOB NO.: 04-01 DRAWN BY: DMC CHECKED BY: M. DATE: 04-08-07
--	---

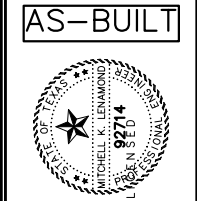

AS-BUILT  
SCALE: 1"=20'  
SHEET 1 OF 1  
SHEET 4

NOTE: ALL DIMENSIONS ARE TO BACK OF CURB.

TBM:  
TOP OF 10' CURB INLET  
ON INDEPENDENCE PLACE  
ELEV=528.12