

FILED FOR RECORD  
ROCKWALL COUNTY CLERK  
08 MAY 27 PM 12:12  
LISA CONSTANT  
COUNTY CLERK  
DEPUTY

POINT OF BEGINNING  
N 70°20'48.41\"/>

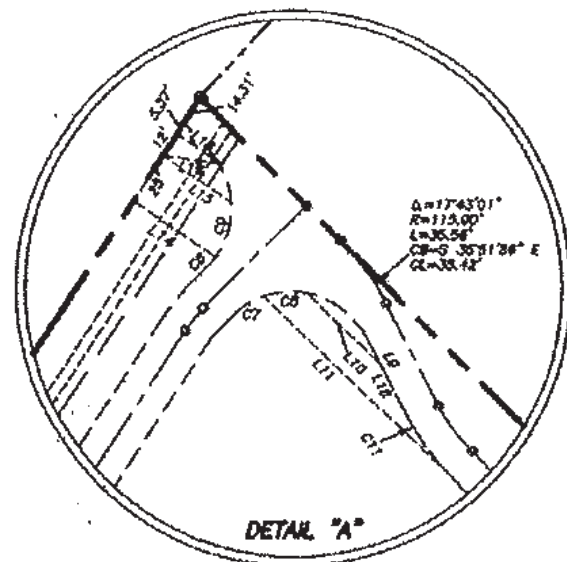

CURVE	RADIUS	ARC LENGTH	CHORD LENGTH	CHORD BEARING	DELTA ANGLE
C1	30.00'	31.62'	30.17'	N 75°02'53\"/>	

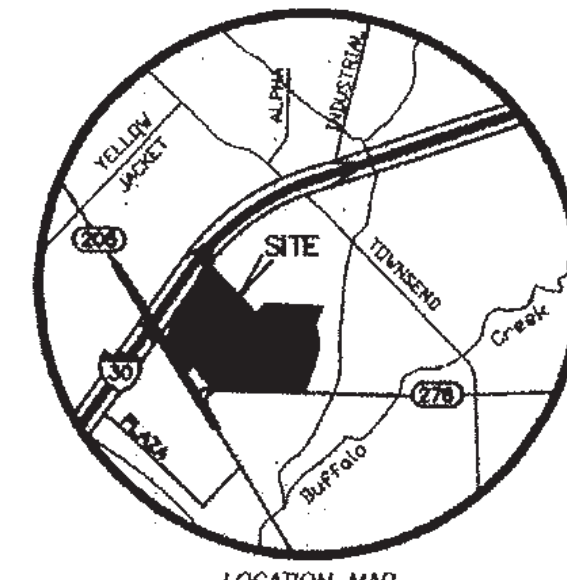

LINE	BEARING	DISTANCE
L1	N 45°08'35\"/>	

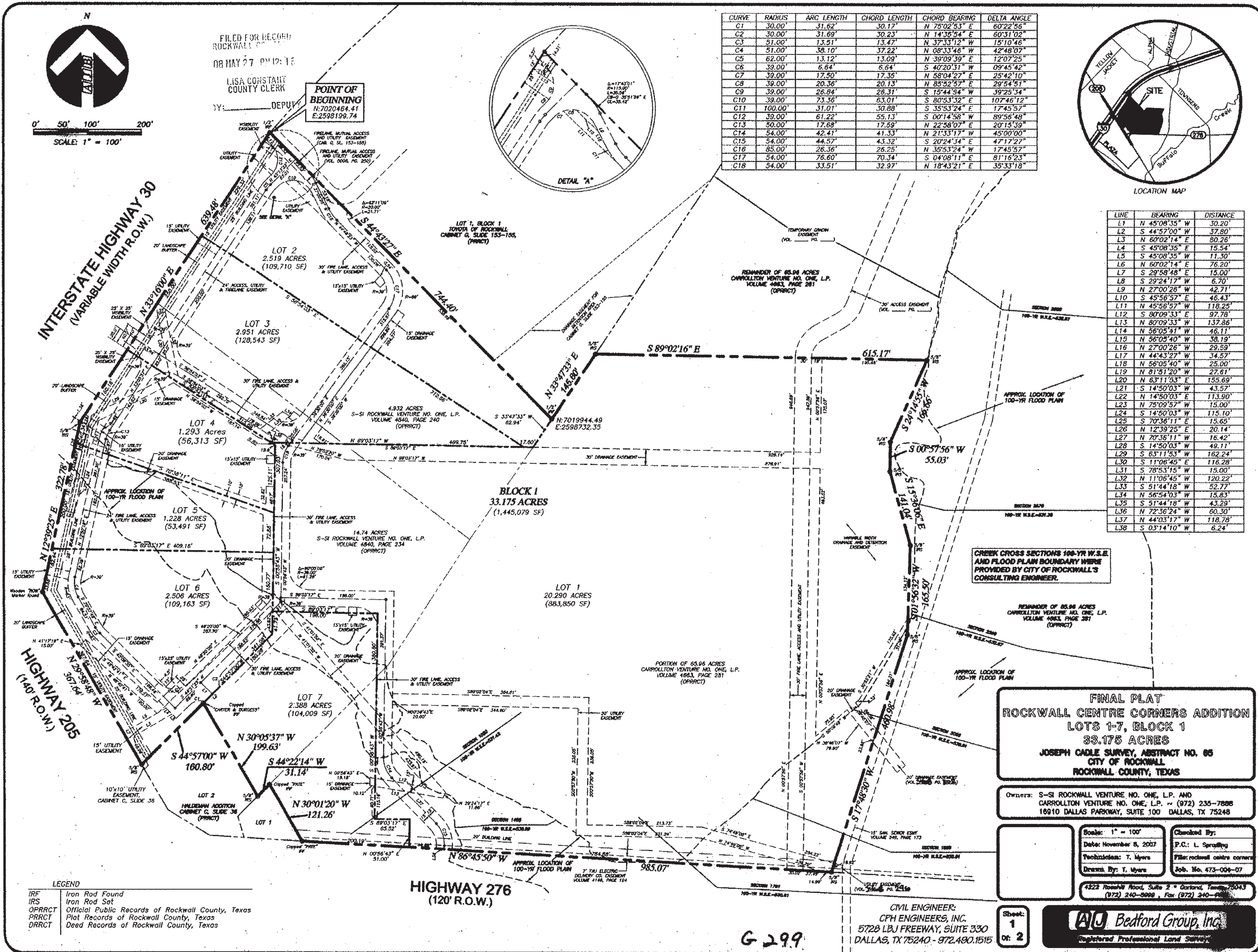

**FINAL PLAT**  
**ROCKWALL CENTRE CORNERS ADDITION**  
**LOTS 1-7, BLOCK 1**  
**33.175 ACRES**  
**JOSEPH CADLE SURVEY, ABSTRACT NO. 66**  
**CITY OF ROCKWALL**  
**ROCKWALL COUNTY, TEXAS**

Owners: S-SI ROCKWALL VENTURE NO. ONE, L.P. AND  
CARROLLTON VENTURE NO. ONE, L.P. (972) 235-7888  
16910 DALLAS PARKWAY, SUITE 100 DALLAS, TX 75248

Scale: 1" = 100'  
Date: November 8, 2007  
Technician: T. Myers  
Drawn By: T. Myers

4222 Rosswood Road, Suite 200 Garland, Texas 75043  
(972) 240-3999, Fax (972) 240-3999

CIVIL ENGINEER:  
CPH ENGINEERS, INC.  
5728 LBJ FREEWAY, SUITE 330  
DALLAS, TX 75240 - 972.480.1515

Checked By: P.O.: L. Spradling  
Job No. 473-004-07

Sheet: 1 of 2

**AJO Bedford Group, Inc.**  
Registered Professional Land Surveyor

G 299

LEGEND  
IRF Iron Rod Found  
IRS Iron Rod Set  
OPRRC Official Public Records of Rockwall County, Texas  
PRRC Plot Records of Rockwall County, Texas  
DRRC Dead Records of Rockwall County, Texas