

THE SEAL APPEARING ON THIS DOCUMENT WAS AUTHORIZED BY WILL DOUPHRAATE II, LICENSE NO. 60102 ON 9/24/2009 FROM NO. 886

DOUPHRAATE & ASSOCIATES, INC.
 ENGINEERING - PROJECT MANAGEMENT - SURVEYING
 2235 RIDGE RD., # 200 ROCKWALL, TEXAS 75087
 PHONE: (972)771-9004 FAX: (972)771-9005

EROSION CONTROL PLAN
HOUSER ADDITION
 CITY OF ROCKWALL, ROCKWALL COUNTY, TEXAS

REVISION	
W.L.D.	CHECKED
K.E.B.	DRAWN
10/08	DATE
0812-EROS	PROJECT
3	OF

CAMBRIDGE PROPERTIES
 ZONING: PLANNED DEVELOPMENT

INSTALL STABILIZED CONSTRUCTION ENTRANCE
 ACCORDING TO NCTCOG/CITY OF ROCKWALL
 STANDARDS

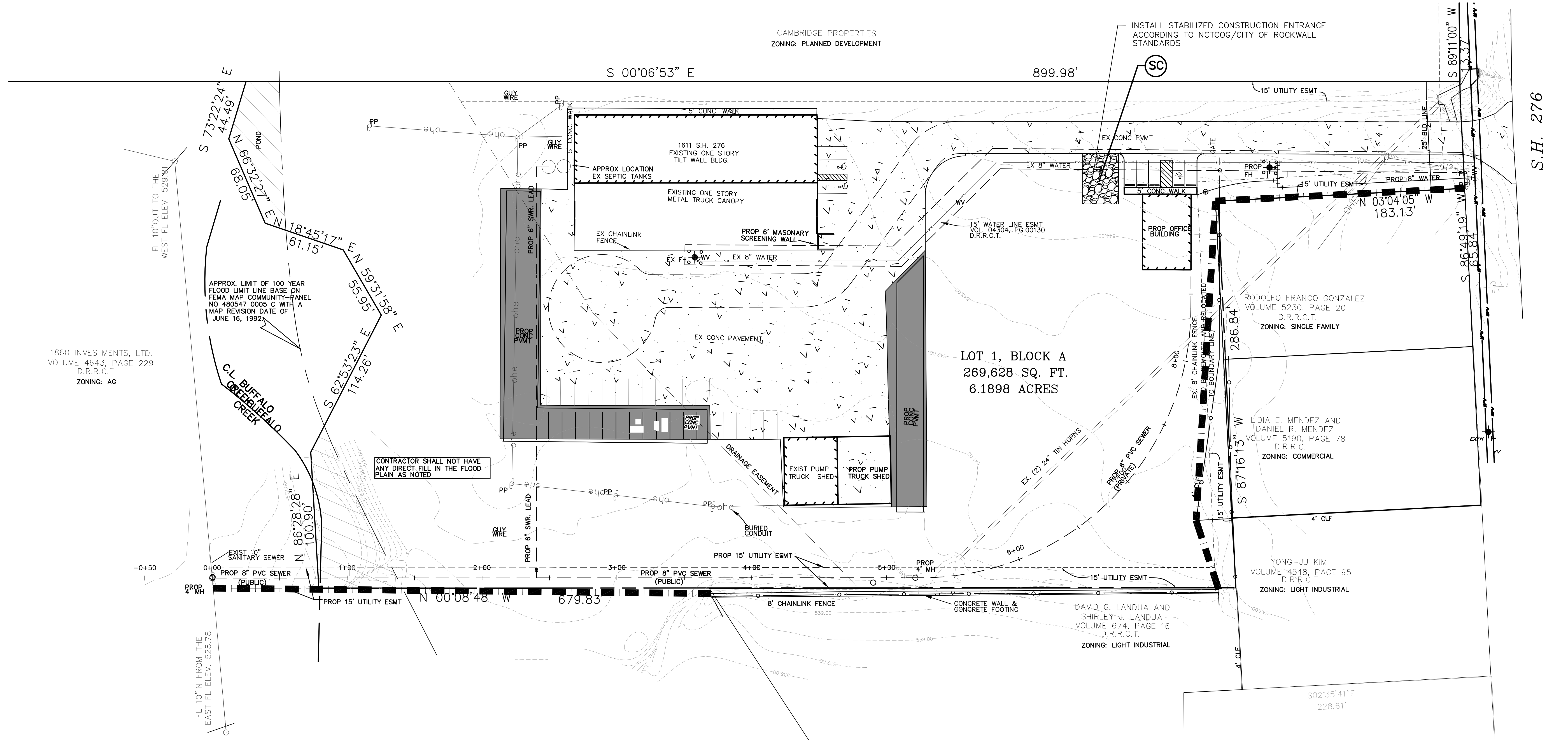

LOT 1, BLOCK A
269,628 SQ. FT.
6.1898 ACRES

APPROX. LIMIT OF 100 YEAR
 FLOOD LIMIT LINE BASE DN
 FEMA MAP COMMUNITY-PANEL
 NO 480547 0005 C WITH A
 MAP REVISION DATE OF
 JUNE 16, 1992

1860 INVESTMENTS, LTD.
 VOLUME 4643, PAGE 229
 D.R.R.C.T.
 ZONING: AG

CONTRACTOR SHALL NOT HAVE
 ANY DIRECT FILL IN THE FLOOD
 PLAIN AS NOTED

NOTES:
 CONTRACTOR WILL NOT DAMAGE OR HARM ANY TREES DURING
 THE PLACEMENT OF EROSION CONTROL DEVICES WITHOUT
 CONSENT OF OWNER OR ENGINEER.
 CONTRACTOR TO PROVIDE ORANGE SAFETY FENCE AROUND
 EXISTING TREES PER TREE MITIGATION PLAN

LEGEND

- PROPOSED REINFORCED FILTER FABRIC FENCE
- PROPOSED ORANGE SAFETY FENCE TO PROTECT TREES
- PROPOSED STABILIZED CONSTRUCTION EXIT PER
NCTCOG/CITY OF ROCKWALL STANDARDS
- PROPOSED INLET PROTECTION BARRIERS PER
CITY OF ROCKWALL STANDARDS

RECORD DRAWING
 THIS DRAWING HAS BEEN REVISED TO REFLECT
 CONSTRUCTION RECORDS MAINTAINED AND PROVIDED
 BY THE CONTRACTOR FOR THIS PROJECT.
 CONTRACTOR = WILL MORROW
 DATE REVISED = 9-24-09