

THE SEAL APPEARING ON THIS DOCUMENT WAS AUTHORIZED BY W.L. DOUPHRATE II TEXAS P.E. NO. 60102 ON 9/24/2009 FIRM NO. 886

**DOUPHRATE & ASSOCIATES, INC.**  
 ENGINEERING • PROJECT MANAGEMENT • SURVEYING  
 2235 RIDGE RD., # 200 ROCKWALL, TEXAS 75087  
 PHONE: (972)771-9004 FAX: (972)771-9005

**EROSION CONTROL PLAN**  
**HOUSER ADDITION**  
 CITY OF ROCKWALL, ROCKWALL COUNTY, TEXAS

REVISION	W.L.D.
CHECKED	KEB.
DATE	10/08
PROJECT	0812-EROS
3	OF

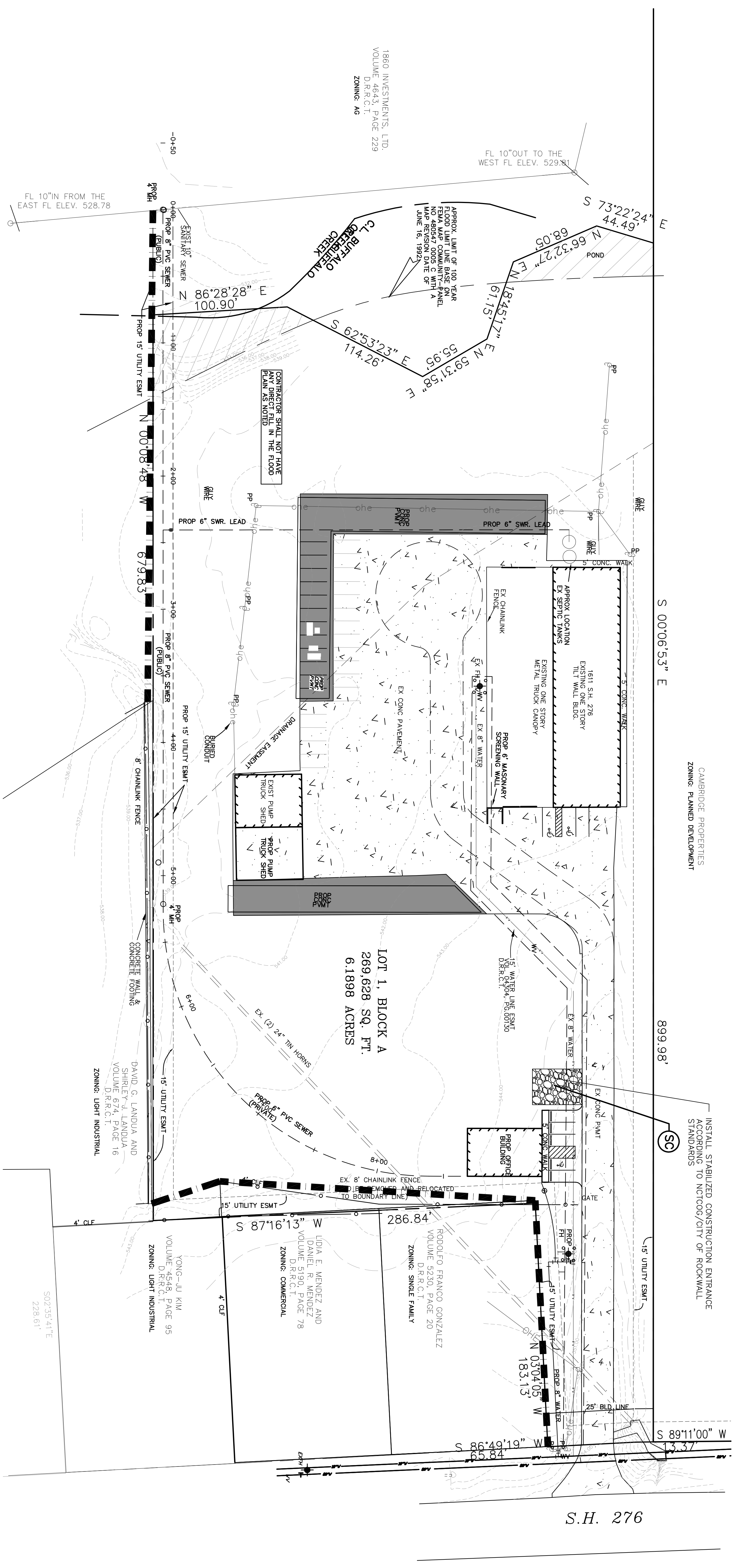

**NOTES:**  
 CONTRACTOR WILL NOT DAMAGE OR HARM ANY TREES DURING THE PLACEMENT OF EROSION CONTROL DEVICES WITHOUT CONSENT OF OWNER OR ENGINEER.  
 CONTRACTOR TO PROVIDE ORANGE SAFETY FENCE AROUND EXISTING TREES PER TREE MITIGATION PLAN

**LEGEND**

	PROPOSED REINFORCED FILTER FABRIC FENCE
	PROPOSED ORANGE SAFETY FENCE TO PROTECT TREES
	PROPOSED STABILIZED CONSTRUCTION EXIT PER NCTCOG/CITY OF ROCKWALL STANDARDS
	PROPOSED INLET PROTECTION BARRIERS PER CITY OF ROCKWALL STANDARDS

**RECORD DRAWING**  
 THIS DRAWING HAS BEEN RECHECKED TO REFLECT CONSTRUCTION RECORDS MAINTAINED AND PROVIDED BY THE CONTRACTOR FOR THIS PROJECT.  
 CONTRACTOR = WILL WORSFOLD  
 DATE REVISION = 9-24-09

1860 INVESTMENTS, LTD.  
 VOLUME 4643, PAGE 229  
 D.R.C.T.  
 ZONING: AG

APPROX. LIMIT OF 100 YEAR FLOOD LINE CHANGES FROM NO. 480547 0005 C WITH A MAP REVISION DATE OF JUNE 15, 1997

CONTRACTOR SHALL NOT TAKE ANY DIRECT FILL IN THE FLOOD PLAIN AS NOTED

DAVID G. LANDUA AND SHIRLEY-J. LANDUA VOLUME 674, PAGE 16 D.R.C.T. ZONING: LIGHT INDUSTRIAL

LIDIA E. MENDEZ AND DANIEL B. MENDEZ VOLUME 5190, PAGE 78 D.R.C.T. ZONING: COMMERCIAL

RODOLFO FRANCO GONZALEZ VOLUME 5230, PAGE 20 D.R.C.T. ZONING: SINGLE FAMILY

YONG-UU KIM VOLUME 4541, PAGE 95 D.R.C.T. ZONING: LIGHT INDUSTRIAL

502'35.41" E 228.61'

S.H. 276