

"ALL RESPONSIBILITY FOR ADEQUACY OF DESIGN REMAINS WITH THE DESIGN ENGINEER. THE CITY OF ROCKWALL, IN REVIEWING AND RELEASING PLANS FOR CONSTRUCTION ASSUMES NO RESPONSIBILITY FOR ADEQUACY OR ACCURACY OF DESIGN."

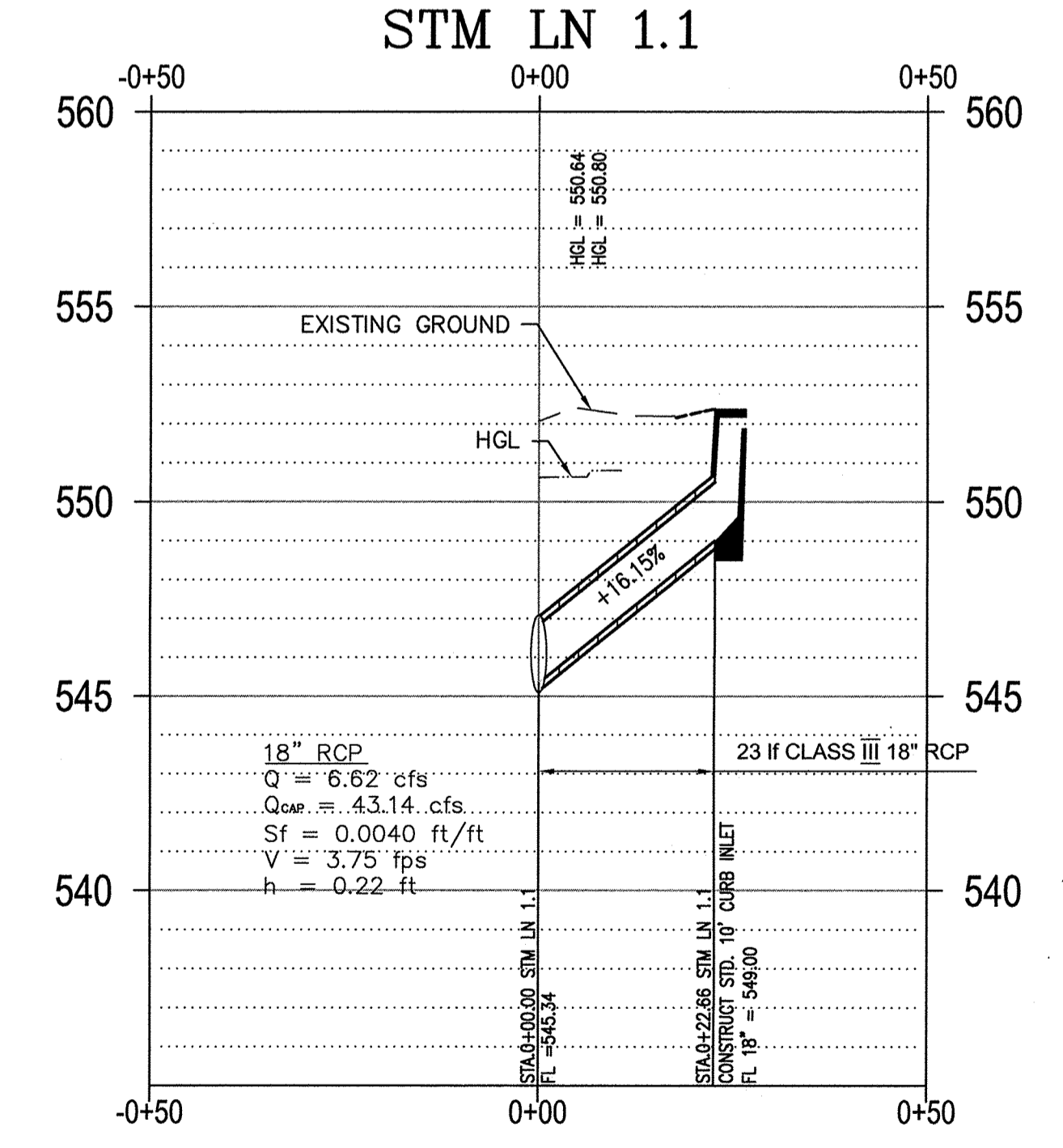
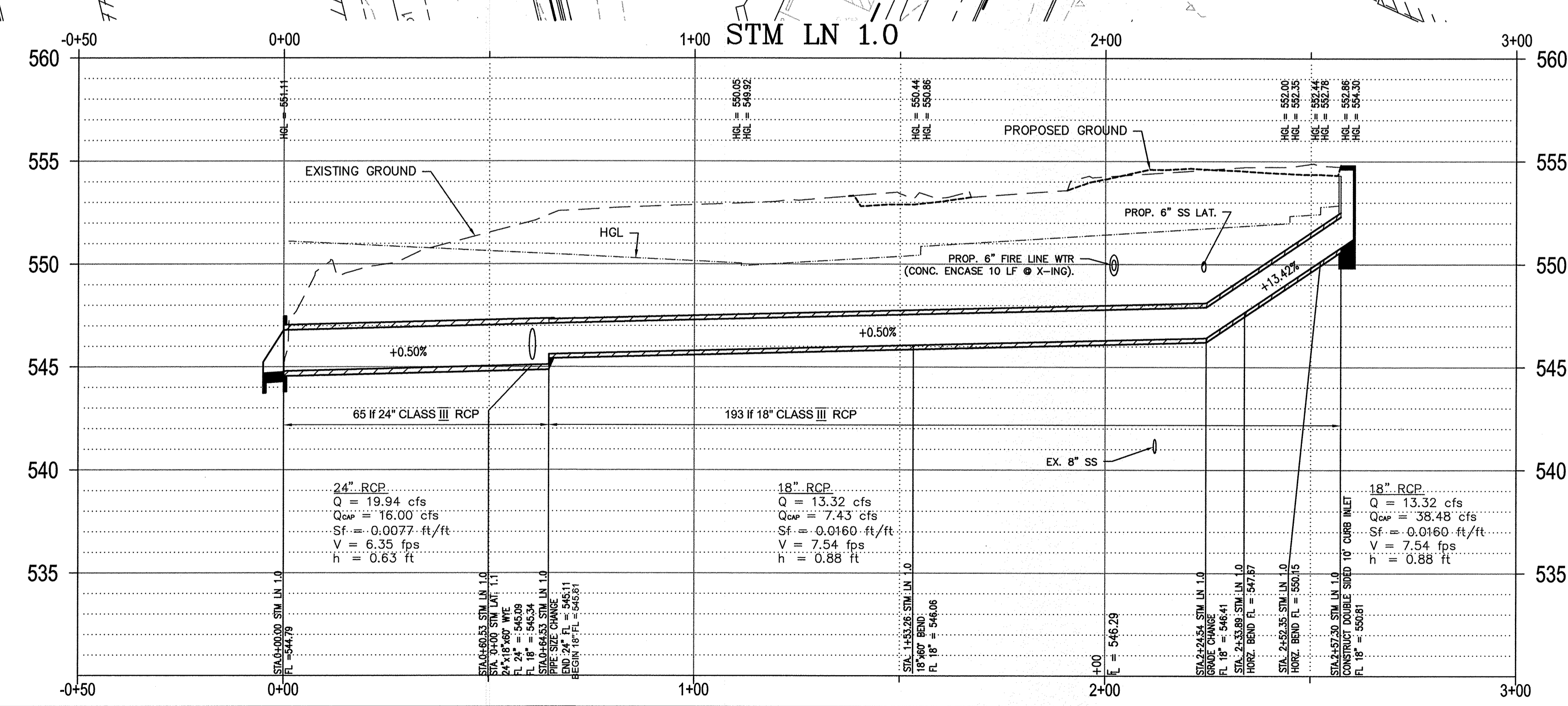

RECORD DRAWINGS
 To the best of our knowledge Engineering Concepts & Design, L.P., hereby states that this plan is As-Built. This information provided is based on surveying at the site and information provided by the contractor.
 Todd Winters 7-31-15
 TODD WINTERS DATE

BENCHMARK:
 BM FOUND ON 10' RECESSED CURB INLET IN THE NORTH LINE OF RALPH HALL PARKWAY ADJACENT TO SITE. ELEVATION = 547.25

ENGINEERINGCONCEPTS & DESIGN, L.P.
 ENGINEERING / PROJECT MANAGEMENT / CONSTRUCTION SERVICES - FIRM REG. #F-001145
 201 WINDCO CIR, STE 200, WYLIE, TX 75098
 972-941-8400 FAX: 972-941-8401 WWW.ECDLP.COM

REVISIONS:	
DRAWN: JIM	DATE: JANUARY 08, 2015
CHECKED: TW	DATE:
PROJECT NO: 2109	
DWG FILE NAME: Z:\PROJECTS\02109\DWG\SHEETS\08 DRAINAGE PLAN.DWG	

THIS DOCUMENT IS RELEASED FOR THE PURPOSE OF CONSTRUCTION.



DRAINAGE PLAN
 LOT 6, BLOCK 1
 HORIZON VILLAGE
 CITY OF ROCKWALL, ROCKWALL COUNTY, TEXAS

SHEET
 8
 OF
 13