

VICINITY MAP
(NOT TO SCALE)

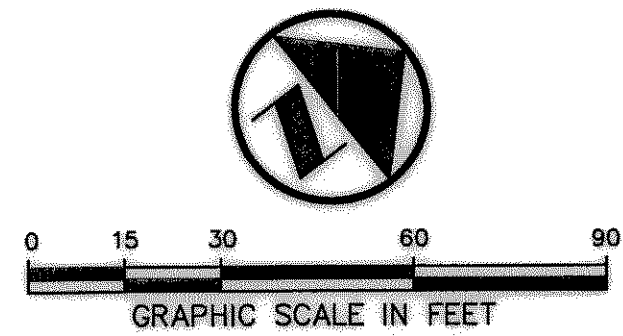

LEGEND

- IRS 1/2-INCH IRON ROD W/ PACHICO KOCH CAP SET (C.M.)
- UNPLATTED- PETAR TEMUNOVIC & CVIJETA TEMUNOVIC (VOL. 959, PG. 150)

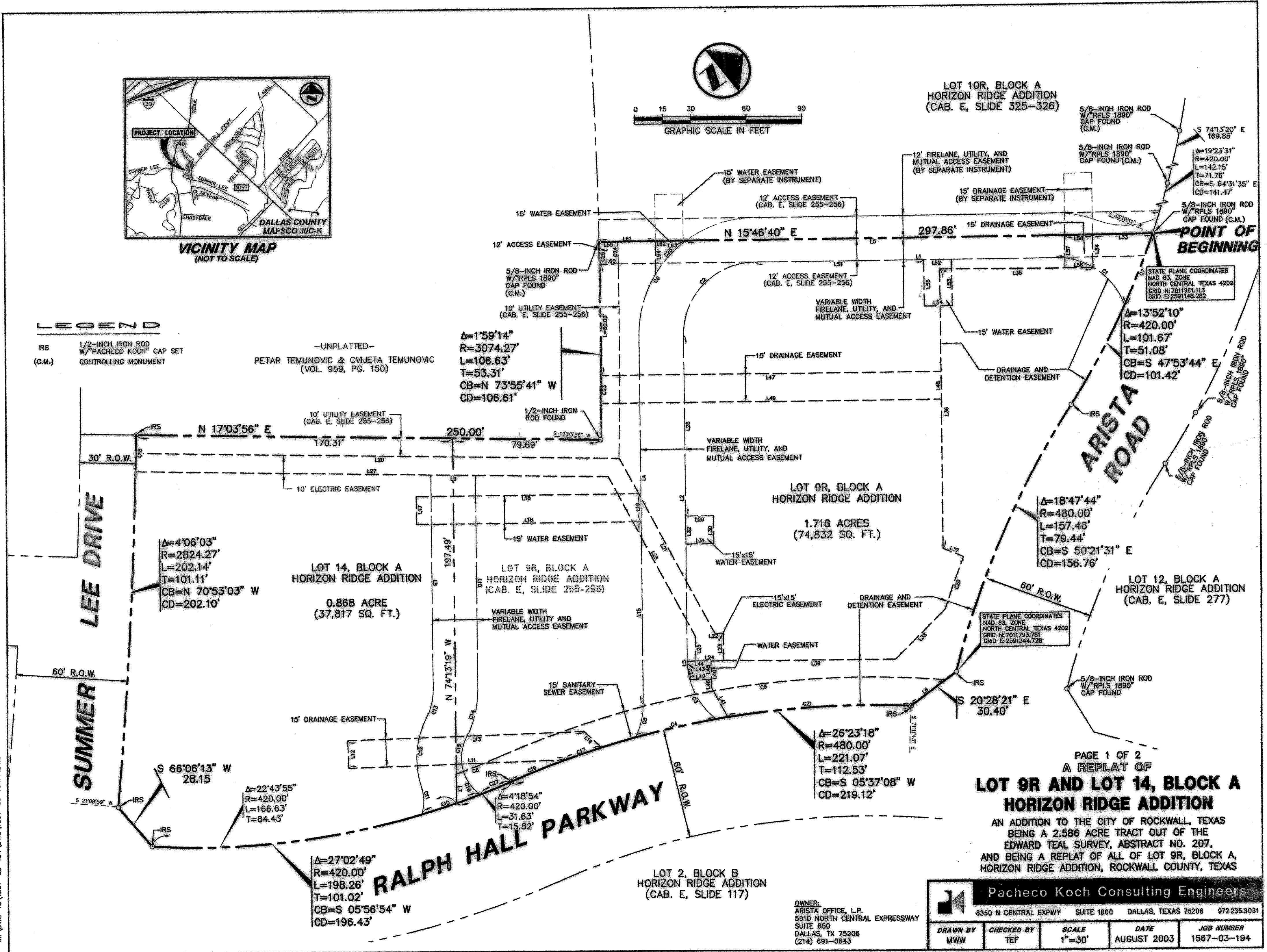

PAGE 1 OF 2
A REPLAT OF
LOT 9R AND LOT 14, BLOCK A HORIZON RIDGE ADDITION

AN ADDITION TO THE CITY OF ROCKWALL, TEXAS BEING A 2.586 ACRE TRACT OUT OF THE EDWARD TEAL SURVEY, ABSTRACT NO. 207, AND BEING A REPLAT OF ALL OF LOT 9R, BLOCK A, HORIZON RIDGE ADDITION, ROCKWALL COUNTY, TEXAS

Pacheco Koch Consulting Engineers
8350 N CENTRAL EXPWY SUITE 1000 DALLAS, TEXAS 75206 972.235.3031

DRAWN BY MWW	CHECKED BY TEF	SCALE 1"=30'	DATE AUGUST 2003	JOB NUMBER 1567-03-194
------------------------	--------------------------	------------------------	----------------------------	----------------------------------

EVANS
11/25/2003 - 7:59AM
M:\DWG-15\1567-03-194\DWG\1567-03-194FP.DWG

OWNER:
ARISTA OFFICE, L.P.
5910 NORTH CENTRAL EXPRESSWAY
SUITE 650
DALLAS, TX 75206
(214) 691-0843