

**HORIZON ROAD I.F.M. 30971**

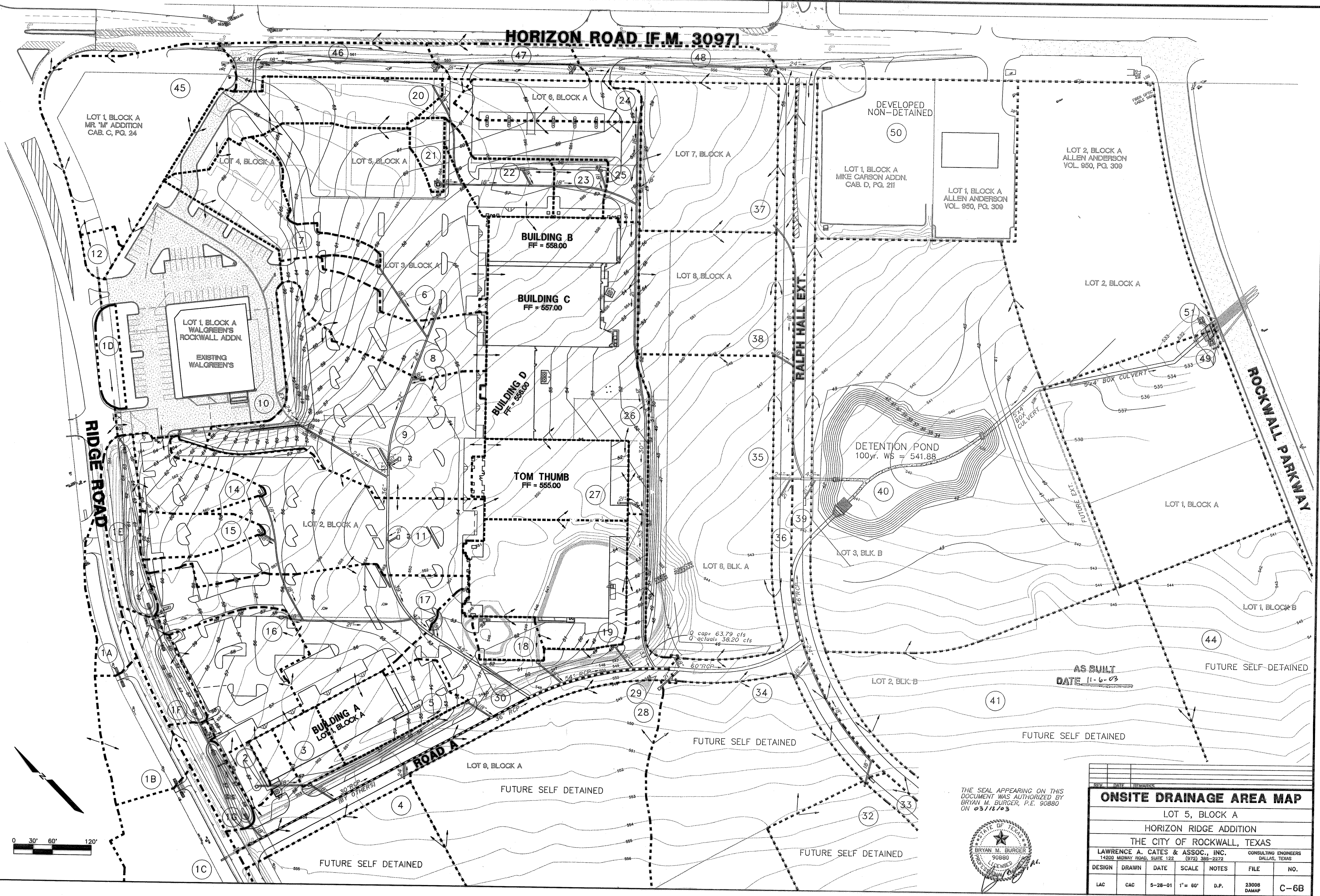

LOT 1, BLOCK A  
MR. 'M' ADDITION  
CAB. C, PG. 24

LOT 1, BLOCK A  
WALGREEN'S  
ROCKWALL ADDN.  
EXISTING  
WALGREEN'S

**BUILDING B**  
FF = 558.00

**BUILDING C**  
FF = 557.00

**BUILDING D**  
FF = 556.00

**TOM THUMB**  
FF = 555.00

**BUILDING A**  
LOT 1, BLOCK A

DEVELOPED  
NON-DETAINED

LOT 1, BLOCK A  
MIKE CARSON ADDN.  
CAB. D, PG. 211

LOT 1, BLOCK A  
ALLEN ANDERSON  
VOL. 950, PG. 309

LOT 2, BLOCK A  
ALLEN ANDERSON  
VOL. 950, PG. 309

DETENTION POND  
100yr. WS = 541.88

AS BUILT  
DATE 11-6-03

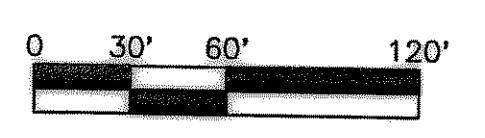

THE SEAL APPEARING ON THIS DOCUMENT WAS AUTHORIZED BY BRYAN M. BURGER, P.E. 90880 ON 03/12/03

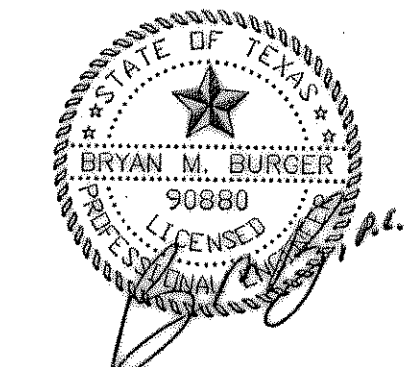

ONSITE DRAINAGE AREA MAP						
LOT 5, BLOCK A						
HORIZON RIDGE ADDITION						
THE CITY OF ROCKWALL, TEXAS						
LAWRENCE A. CATES & ASSOC., INC. 14200 MIDWAY ROAD, SUITE 122 (972) 385-2272				CONSULTING ENGINEERS DALLAS, TEXAS		
DESIGN	DRAWN	DATE	SCALE	NOTES	FILE	NO.
LAC	CAC	5-28-01	1" = 60'	D.P.	23008 DAMAP	C-6B