

VICINITY MAP
(NRS)

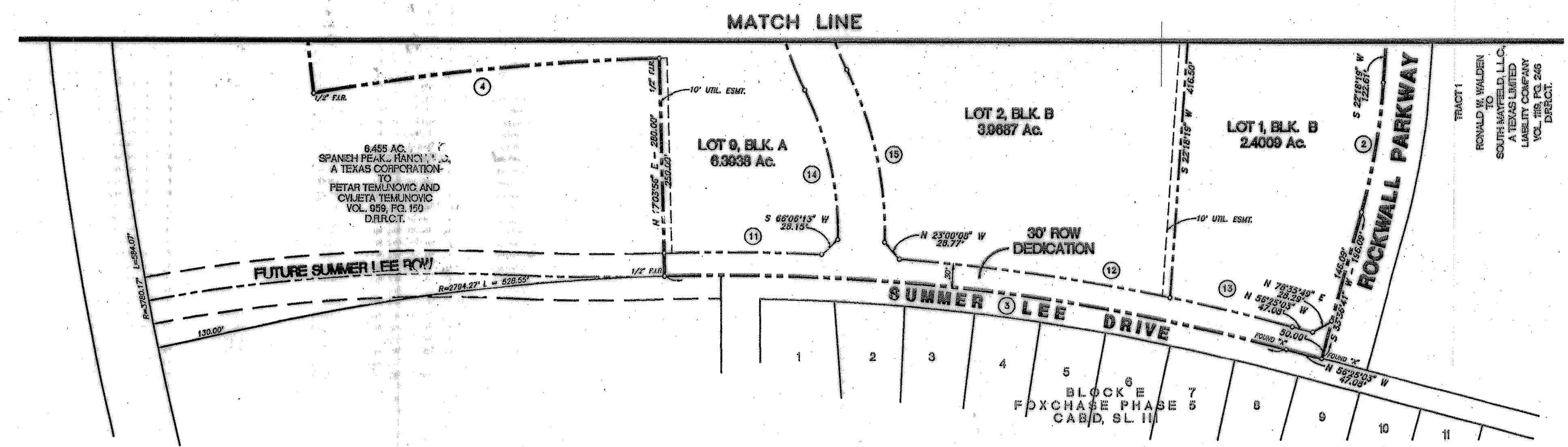

TRACT 1
RONALD H. WILDER
TO
SOUTH MAYFIELD, L.L.C.
A TEXAS LIMITED
LIABILITY COMPANY
BY
LAWRENCE A. CATES, P.E.
10/26/03

AS BUILT
DATE 11-6-03

1. FIRE PROTECTION FOR EACH INDIVIDUAL LOT WILL COMPLY WITH THE CITY OF ROCKWALL STANDARDS. (150' HOSE LAY) AS REQUIRED.
2. UTILITY EASEMENTS AS REQUIRED FOR INDIVIDUAL LOTS WILL BE DEDICATED PRIOR TO DEVELOPMENT OF LOTS IN ACCORDANCE WITH THE CITY OF ROCKWALL STANDARDS.

PURPOSE OF CORRECTION;
ADDITION OF 15' SANITARY
SEWER EASEMENT.

REFERENCE SHEET C-2 FOR
CURVE & LINE INFORMATION

OWNER
QUORUM HORIZON RIDGE L.P.
17400 DALLAS PARKWAY, SUITE 211
DALLAS, TEXAS 75287
CONTACT: JEFF JOHNSTON
(972) 380-1919

OWNER
ARKOMA REALTY LIMITED
203 EAST I-30
ROCKWALL, TEXAS 76032
CONTACT: MARK KELLDORF

ENGINEER-SURVEYOR:
LAWRENCE A. CATES & ASSOC., INC.
14200 MIDWAY RD., STE. 122
DALLAS, TEXAS 75244
CONTACT: LAWRENCE A. CATES, P.E.
(972) 385-2272
FAX (972) 980-1627

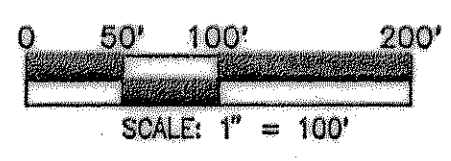

CORRECTED
FINAL PLAT OF
**LOTS 1-9, BLOCK A
&
LOTS 1, 2 & 3, BLOCK B**
HORIZON RIDGE ADDITION
41.0198 ACRES

AN ADDITION TO THE CITY OF ROCKWALL, TEXAS
BEING OUT OF THE
E. TEAL SURVEY- ABST. NO. 207
ROCKWALL COUNTY, TEXAS
SEPTEMBER 2001