CURVE TABLE						
CURVE	LENGTH	RADIUS	DELTA	TANGENT	CH DIST	CH BRG
C1	63.10	104.00	34°45'41"	32.55	62.13	N24°22'09"W
C2	35.58	43.23	47°09'13"	18.86	34.58	S20°22'38"E
C3	29.85	20.00	85°30'25"	18.49	27.15	N88°36'33"E
C4	48.25	80.00	34°33'22"	24.88	47.52	N24°16'00"W
C5	51.21	65.57	44°45'02"	26.99	49.92	S22°00'44"E
C6	9.74	9.96	56°00'51"	5.30	9.36	N18°33'51"E
C7	20.43	20.00	58°31'22"	11.21	19.55	N37°03'20"W
C8	26.58	21.00	72°31'31"	15.40	24.84	S44°26'43"W
C9	16.81	34.00	28°19'39"	8.58	16.64	N31°59'06"E
C10	17.09	100.00	9°47'21"	8.56	17.06	S48°49'04"E
C11	48.62	258.40	10°46'51"	24.38	48.55	N51°36'17"W
C12	31.67	20.00	90°43'29"	20.25	29.46	S01°22'47"W

GRAPHIC SCALE

(IN FEET)
1 inch = 20 ft.

Note:
1. Temporary firelane turn around will be constructed of 3" of asphalt, 6" of rock, and on subgrade compacted 95%.

2. Waterline is to be Class 200 PVC-C900.

3. Sanitary sewer services shall have double cleanouts located at right-of-way or easement lines.

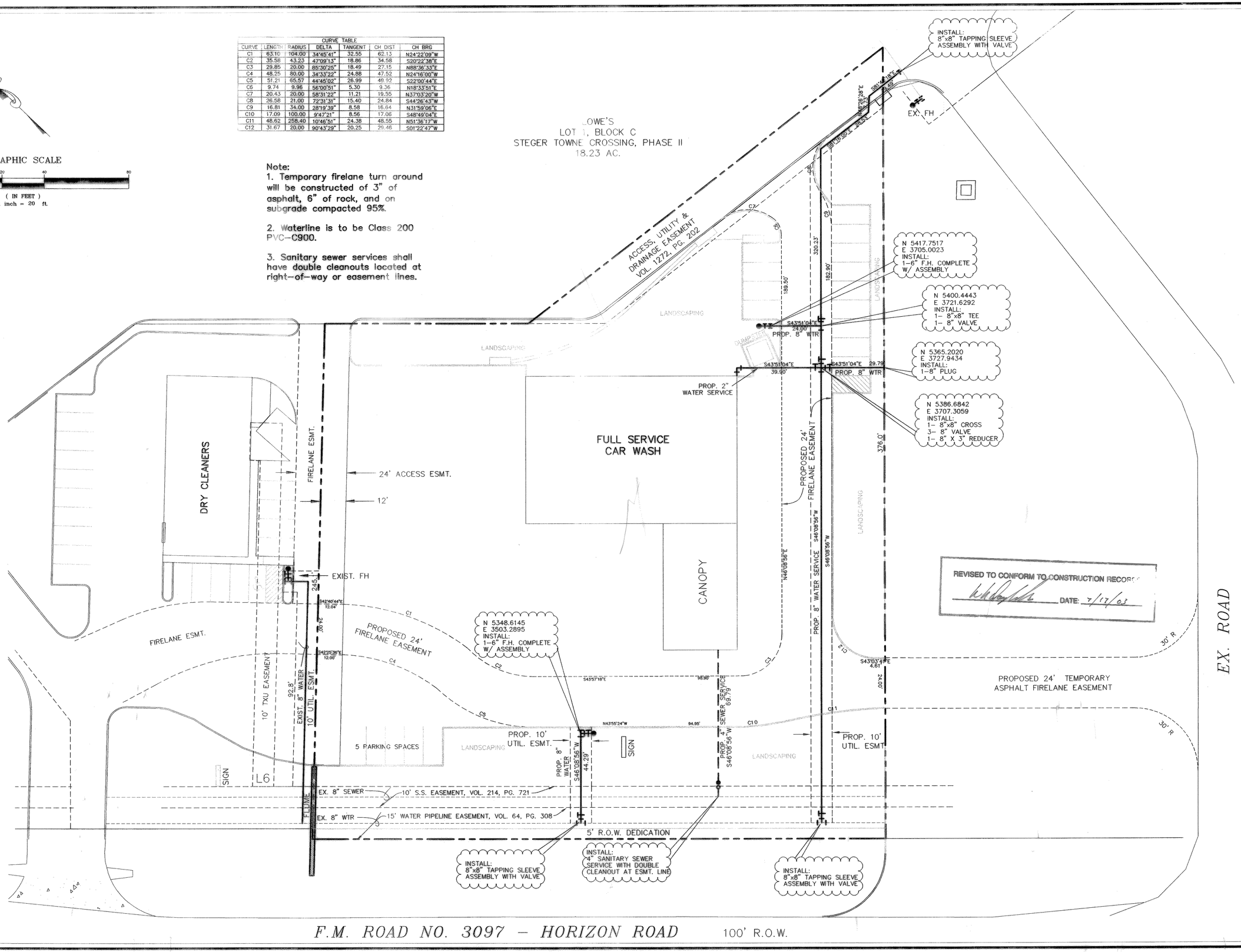

REVISED TO CONFORM TO CONSTRUCTION RECORDS
DATE: 7/17/03

THE SEAL APPEARING ON THIS DOCUMENT WAS AUTHORIZED BY W.L. DOUPHRATE II TEXAS P.E. NO. 60102 ON 6/21/02

DOUPHRATE & ASSOCIATES, INC.
ENGINEERING • PROJECT MANAGEMENT • SURVEYING
2235 RIDGE RD., # 200 ROCKWALL, TEXAS 75087
PHONE: (972)771-9004 FAX: (972)771-9005

UTILITY PLAN
HORIZON CARWASH ADDITION
CITY OF ROCKWALL
ROCKWALL COUNTY, TEXAS

- REVISIONS PER CITY COMMENTS 6/28/01
- REVISIONS PER CLIENT COMMENTS 04/04/02

REVISION
W.L.D.
CHECKED
K.E.B.
DRAWN
5/01
DATE
0031UTIL
PROJECT
6
OF