

X-SECTION PAVING DETAIL

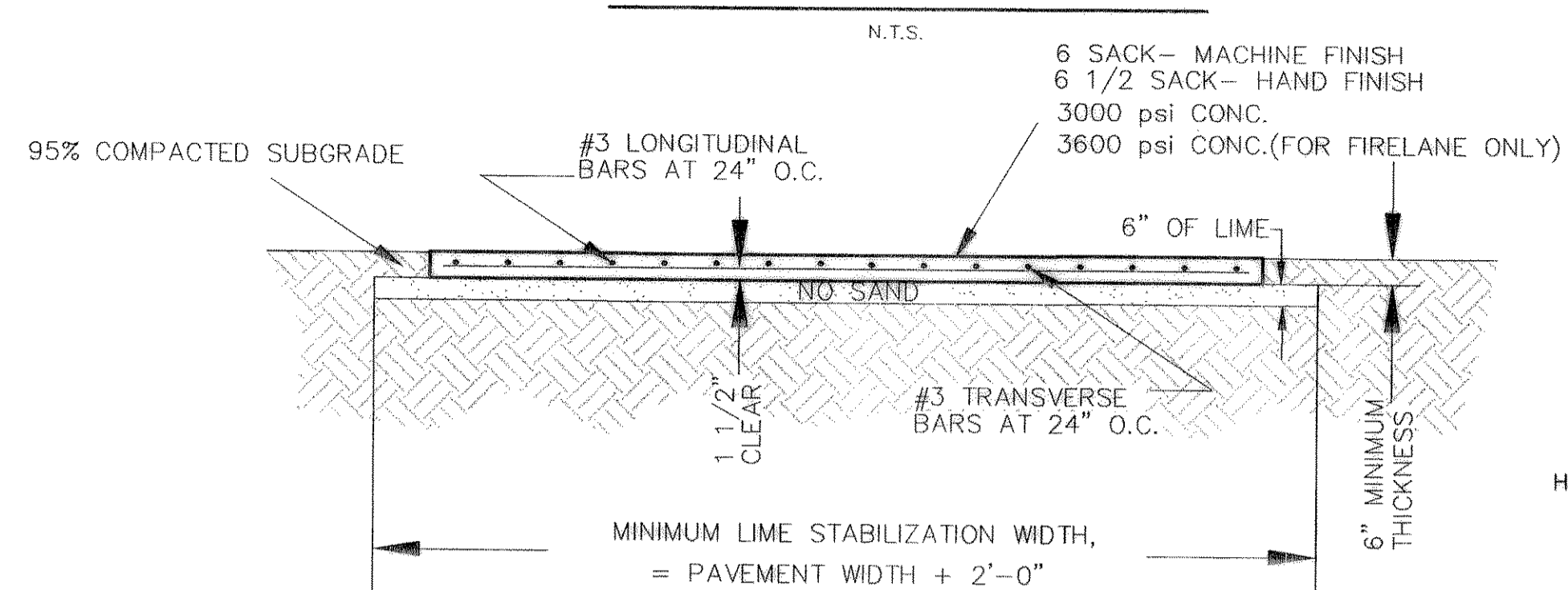

LEGEND
HP - HIGH POINT

LOWE'S
LOT 1, BLOCK C
STEGER TOWNE CROSSING, PHASE II
18.23 AC.

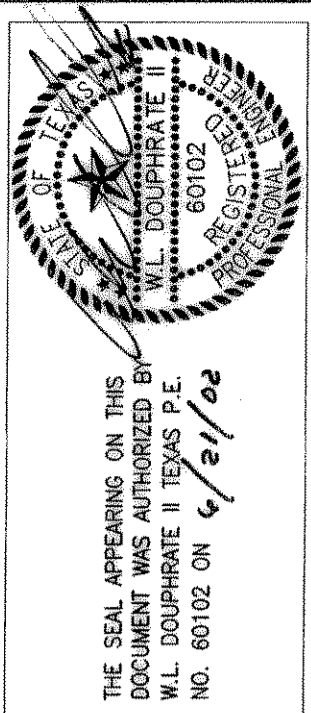
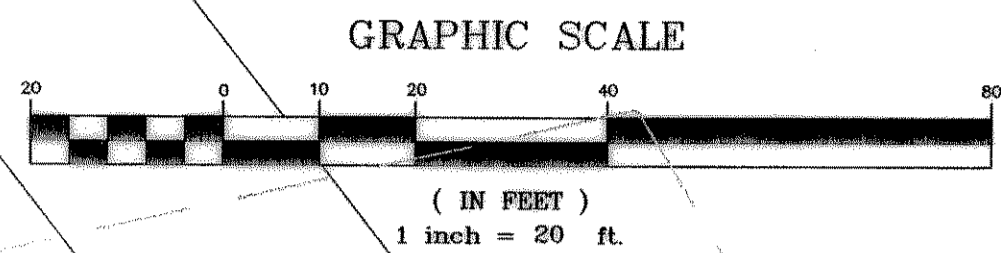

DOUPHRADE & ASSOCIATES, INC.
ENGINEERING - PROJECT MANAGEMENT - SURVEYING
2235 RIDGE RD., # 200 ROCKWALL, TEXAS 75087
PHONE: (972)771-8004 FAX: (972)771-9005

Note:
1. Temporary firelane will be constructed of 3" of asphalt, 6" of rock, and on a subgrade compacted 95%.
2. X ###.## = Proposed Grade

RE: TO CONFORM TO CONSTRUCTION RECORDS.
W.L. Douphrate
DATE: 7/17/03

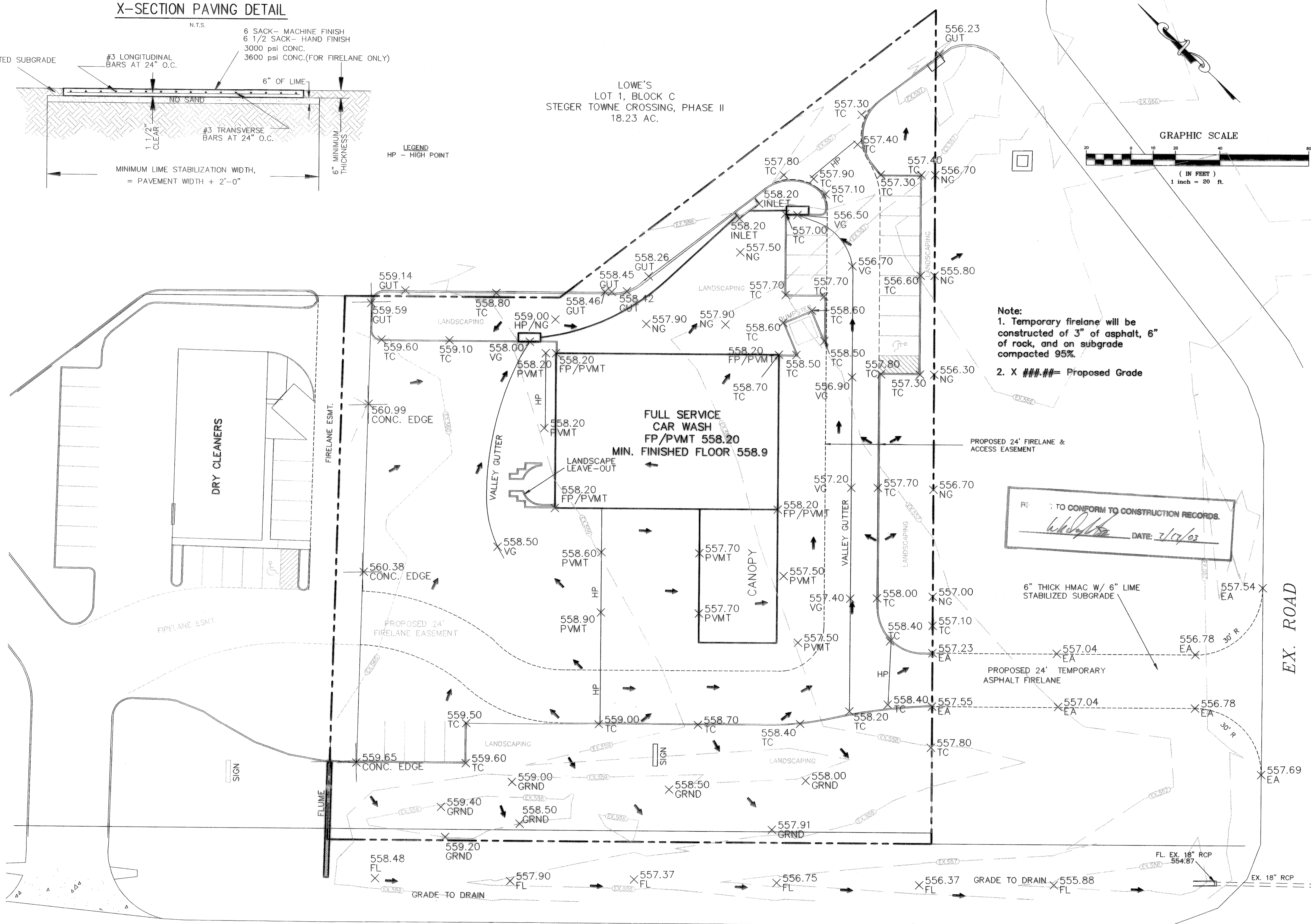

F.M. ROAD NO. 3097 - HORIZON ROAD 100' R.O.W.

GRADING PLAN
HORIZON CARWASH ADDITION
CITY OF ROCKWALL
ROCKWALL COUNTY, TEXAS

REVISION	W.L.D.
CHECKED	K.E.B.
DRAWN	5/01
DATE	003IGRD
PROJECT	4
	OF

M:\projects\0031\0031IGRD.dwg 07/19/03 02:14:31 PM 03D