

CAUTION EXISTING UTILITIES !!!

EXISTING UTILITIES AND UNDERGROUND FACILITIES INDICATED ON THESE PLANS HAVE BEEN LOCATED FROM REFERENCE INFORMATION. IT SHALL BE THE RESPONSIBILITY OF THE CONTRACTOR TO VERIFY BOTH HAD AND UNDERGROUND FACILITIES PRIOR TO CONSTRUCTION. MAKE THE NECESSARY PRECAUTIONS IN ORDER TO PROTECT ALL FACILITIES ENCOUNTERED. THE CONTRACTOR SHALL PRESERVE AND PROTECT ALL EXISTING UTILITIES FROM DAMAGE DURING CONSTRUCTION.

GENERAL NOTES:

1. ALL DIMENSIONS IN FEET.
2. ALL PAYMENT DIMENSIONS ARE TO FACE OF CURB UNLESS INDICATED OTHERWISE.
3. SEE ARCHITECTURAL PLANS FOR EXACT BUILDING DIMENSIONS AND LAYOUT.
4. DIMENSIONS ARE TO THE OUTSIDE FACE OF BUILDING WALL AND STRUCTURES.
5. MARK FIRELANE TO CITY SPECIFICATION, "NO PARKING FIRE LANE" EVERY 25' WHITE 4" LETTERS ON A 6" RED STRIPED BACKGROUND.
6. PROPERTY OWNER IS RESPONSIBLE FOR MAINTAINING ALL PAVING INCLUDING FIRE LANE, ACCESS AND UTILITY EASEMENTS, ALSO INCLUDING THE OFF SITE FIRE LANE, ACCESS AND UTILITY EASEMENT ON THE HOME DEPOT ADDITION PROPERTY.
7. PUBLIC BARRIER FREE RAMP MUST BE TRUNCATED DOME PLATES PER CITY REQUIREMENT. (www.advantgettable.com)

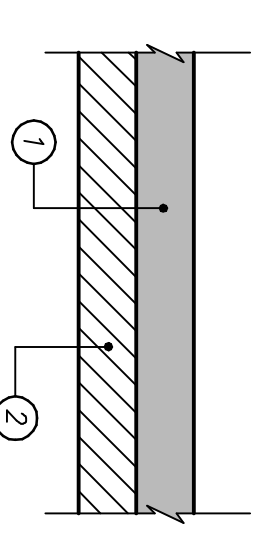

TYPICAL PAVEMENT SECTION
N/S

- ① 6"-3600 PSI CLASS "C" CONCRETE PAVEMENT WITH NO. 3 BARS 24" ON CENTER BOTH WAYS (6 SACK MIN. FOR MACHINE PLACE, 6.5 SACK MIN. FOR HAND PLACE)
- ② SCARIFY 6" THICK AND COMPACT TO A DENSITY NOT LESS THAN 95% AT 2%-4% OPTIMUM MOISTURE CONTENT. NO SAND ALLOWED.

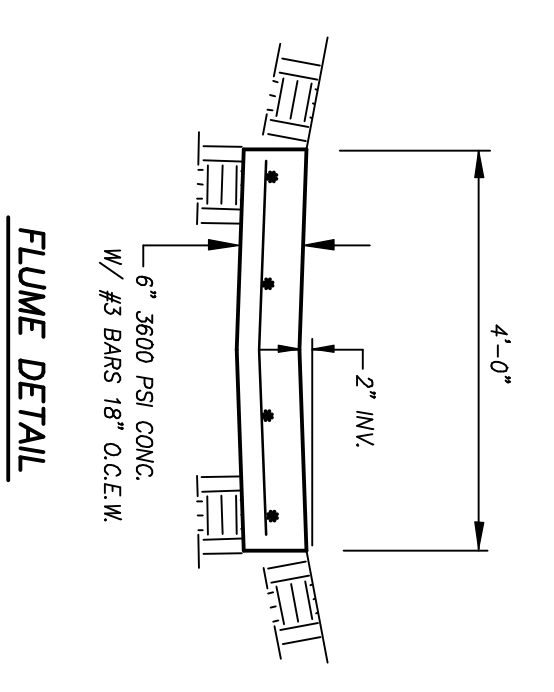

FLUME DETAIL
N/S

BENCHMARK :
"X" CUT IN CONCRETE SIDEWALK AT NORTHEAST CORNER OF MARKET CENTER & RALPH HALL
ELEV. 942.19

CONSTRUCTION RECORD DRAWINGS JUNE 2011
This drawing is proprietary and may not be copied or used in any way without the written permission of F.C. Cuny Corporation - Copyright - F.C. Cuny Corporation

	<p>~ Civil Engineer ~ F.C. CUNY CORPORATION #2 Horizon Court • Heath, Texas 75032 • (469) 402-7700 Texas Registered Engineering Firm F-7449</p>	<p>Homebank Rockwall, Texas</p>	<p>Owner: Homebank P.O. Box 909 • Seagoville, Texas • 75159 Phone: 972-287-2030 Fax: 972-287-2476</p>
<p>Drawn By: F.C. CUNY Date: 06/11 Sheet Title: Paving Plan</p>	<p>Checked By: F.C. CUNY Project No.: Scale: 1" = 20'</p>		