

ASBUILT

Winkelman & Associates, Inc. hereby states that this plan, to the best of our knowledge is "As Built." Modifications from the originally approved construction documents have been made as per information provided by the contractor, Winkelman & Associates, Inc. does not certify as to the correctness of the information as no field inspection was performed.
WINKELMANN & ASSOCIATES, INC. DATE 5-13-98

NO.	DATE	REVISION	APPROVAL

Winkelman & Associates, Inc.
CONSULTING CIVIL ENGINEERS & SURVEYORS
1800 HELORET ROAD, SUITE 200
DALLAS, TEXAS 75230
(972) 480-7090
(972) 480-7098 FAX

E.P. GAINES CHISUM SURVEY, ABSTRACT NO. 64
ROCKWALL COUNTY, TEXAS
HOME DEPOT U.S.A., INC.
2800 FOREST LANE
DALLAS, TEXAS 75234

EXISTING CONDITIONS/DEMOLITION PLAN
HOME DEPOT - ROCKWALL

Scale: 1"=50' Date: 9/12/97
Designed By: W.A.I.
Drawn By: J.C.E.
Checked By: M.D.C.
File: 07939DEM.DWG
Project No.: 07939.01(0)

SHEET
C-2
OF
23

REPUBLIC TITLE OF TEXAS, INC.
GF#97R03682 CR4 ISSUED JUNE 27TH, 1997

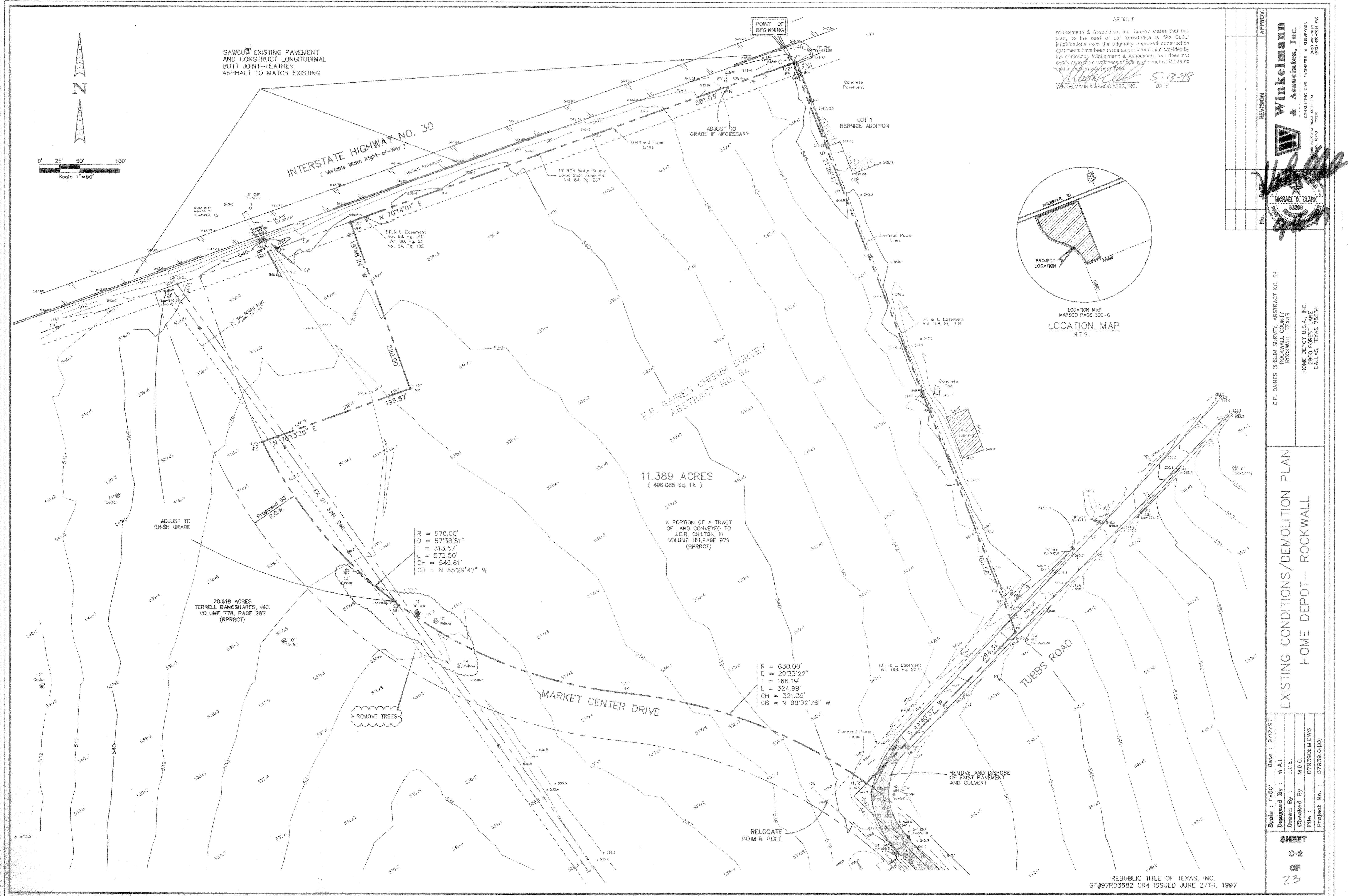

SAW CUT EXISTING PAVEMENT AND CONSTRUCT LONGITUDINAL BUTT JOINT-FEATHER ASPHALT TO MATCH EXISTING.

INTERSTATE HIGHWAY NO. 30
(Variable Width Right-of-Way)

E.P. GAINES CHISUM SURVEY
ABSTRACT NO. 64

11.389 ACRES
(496,085 Sq. Ft.)

A PORTION OF A TRACT OF LAND CONVEYED TO J.E.R. CHILTON, III VOLUME 161, PAGE 979 (RPRRCT)

20.618 ACRES
TERRELL BANCSHARES, INC.
VOLUME 778, PAGE 297
(RPRRCT)

R = 570.00'
D = 57°38'51"
T = 313.67'
L = 573.50'
CH = 549.61'
CB = N 55°29'42" W

R = 630.00'
D = 29°33'22"
T = 166.19'
L = 324.99'
CH = 321.39'
CB = N 69°32'26" W

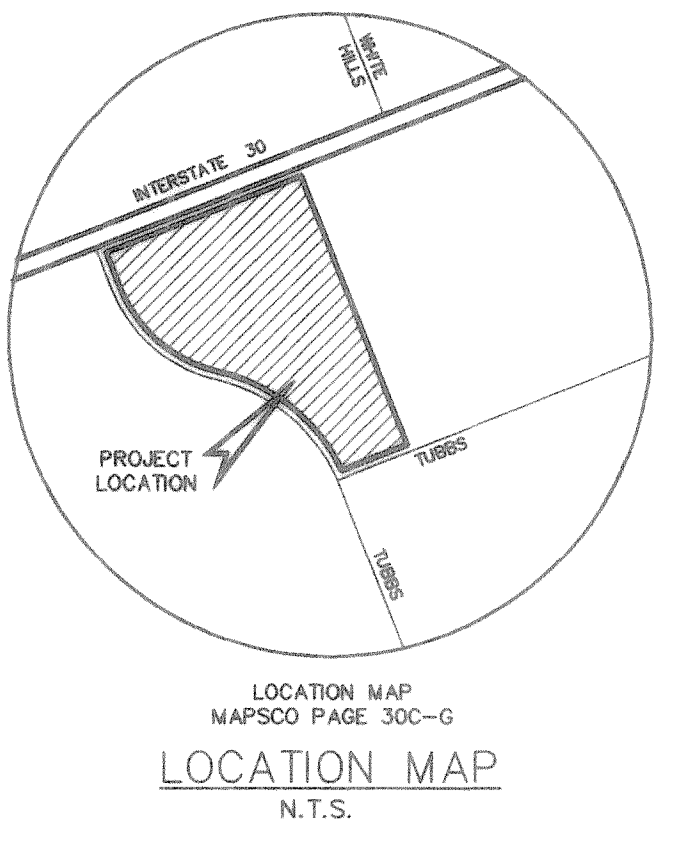
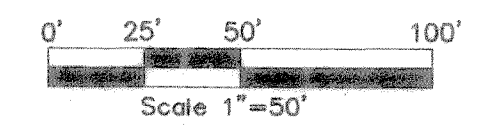

I: 107939.01\07939DEM Tue Sep 16 16:18:34 1997 RDL