

**POND #1**  
SCALE: 1" = 20'

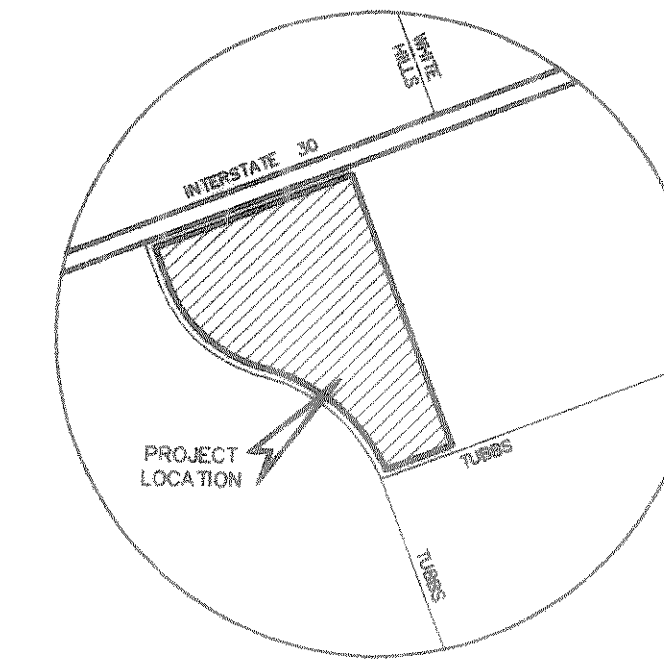

BENCHMARK  
City of Rockwall GPS Monument # 7 located east of  
MIMS ROAD along the southerly side of INTERSTATE  
HIGHWAY NO. 30 (Elevation = 566.25)

NOTE:  
REFER TO SHEET C-1 FOR  
GENERAL NOTES.

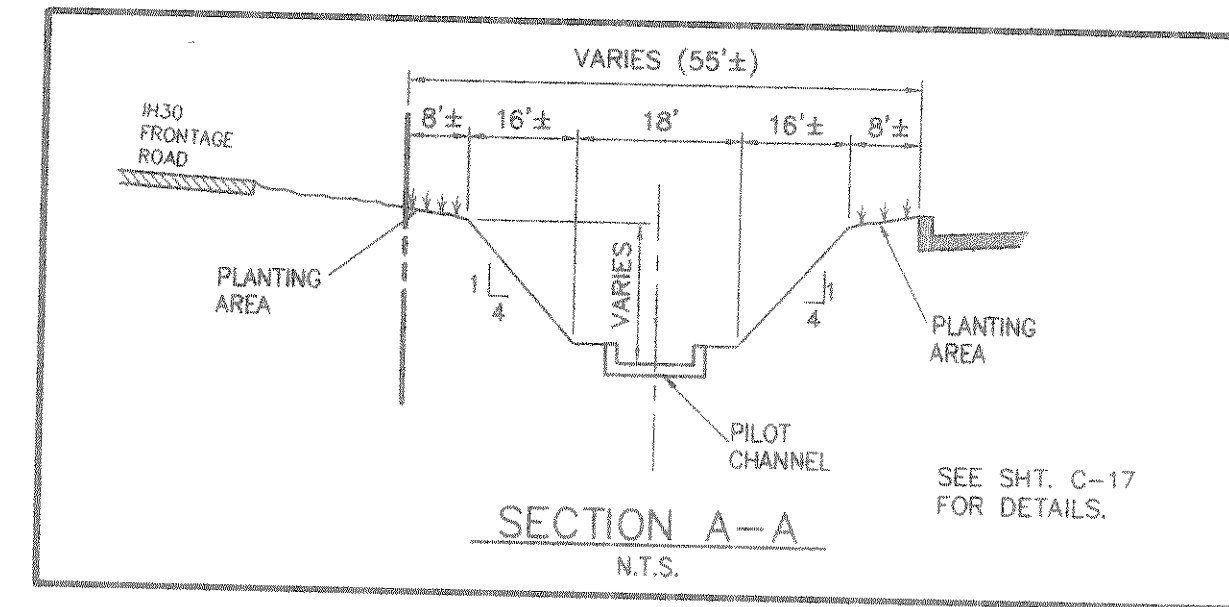
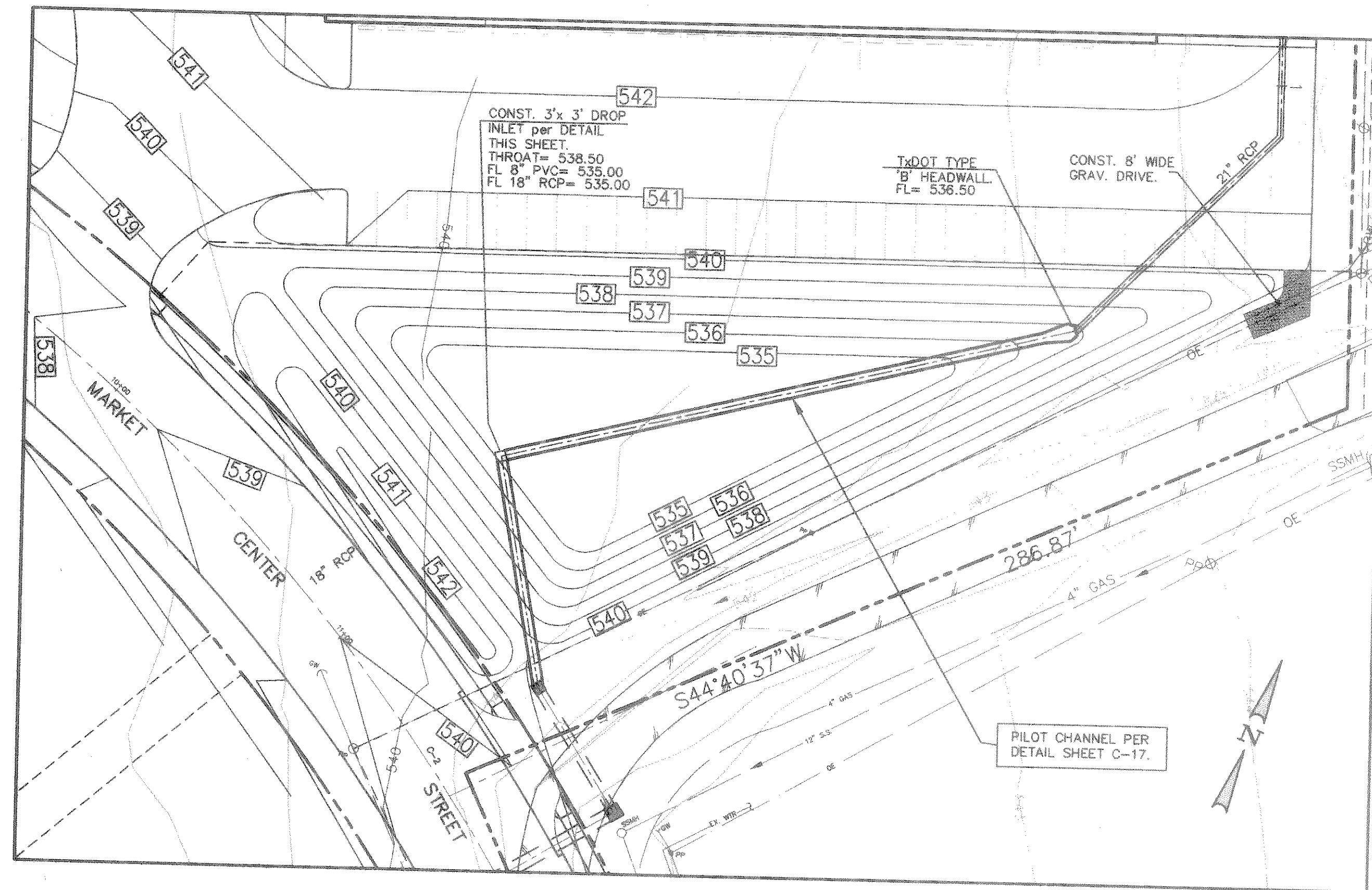

**POND #2**  
SCALE: 1" = 30'

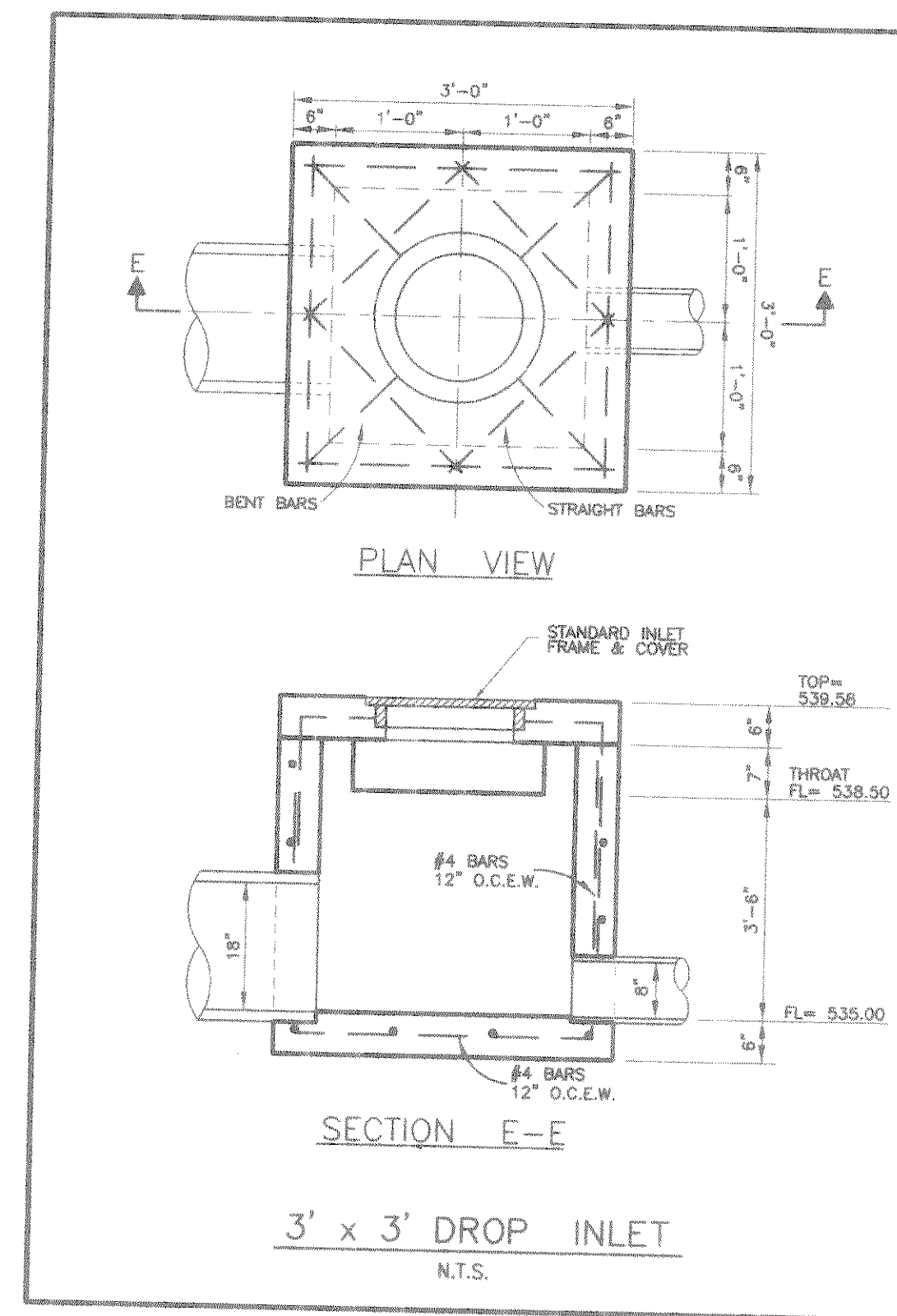

APPROV.	
REVISION	
DATE	
No.	

Winkelman & Associates, Inc.  
CONSULTING CIVIL ENGINEERS & SURVEYORS  
15000 HILLCREST BLVD. SUITE 200  
DALLAS, TEXAS 75248  
(972) 496-7000  
FAX (972) 496-7001

STATE OF TEXAS  
DONALD F. WINKELMAN, JR.  
REGISTERED PROFESSIONAL ENGINEER

E.P. GAINES CHSVM SURVEY, ABST. No. 64  
CITY OF ROCKWALL  
ROCKWALL COUNTY, TEXAS  
HOME DEPOT, U.S.A., INC.  
2800 FOREST LANE  
DALLAS, TEXAS 75234

**DETENTION POND DETAILS  
HOME DEPOT - ROCKWALL**

Scale: AS NOTED Date: 12/22/97  
Designed By: M.D.C.  
Drawn By: R.D.L.  
Checked By: M.D.C.  
File: 07939PND.DWG  
Project No.: 07939.01(20)

**SHEET  
C-12  
OF**

AS BUILT  
Winkelman & Associates, Inc. hereby states that this  
plan, to the best of our knowledge to "As Built."  
Modification from the originally approved construction  
documents have been made as per information provided by  
the contractor, Winkelman & Associates, Inc. does not  
certify as to the correctness or quality of construction as no  
field inspection was performed.  
  
WINKELMANN & ASSOCIATES, INC. DATE 5-13-98