

BENCHMARK
City of Rockwall GPS Monument # 7 located east of
MIMS ROAD along the southerly side of INTERSTATE
HIGHWAY NO. 30 (Elevation = 566.25)

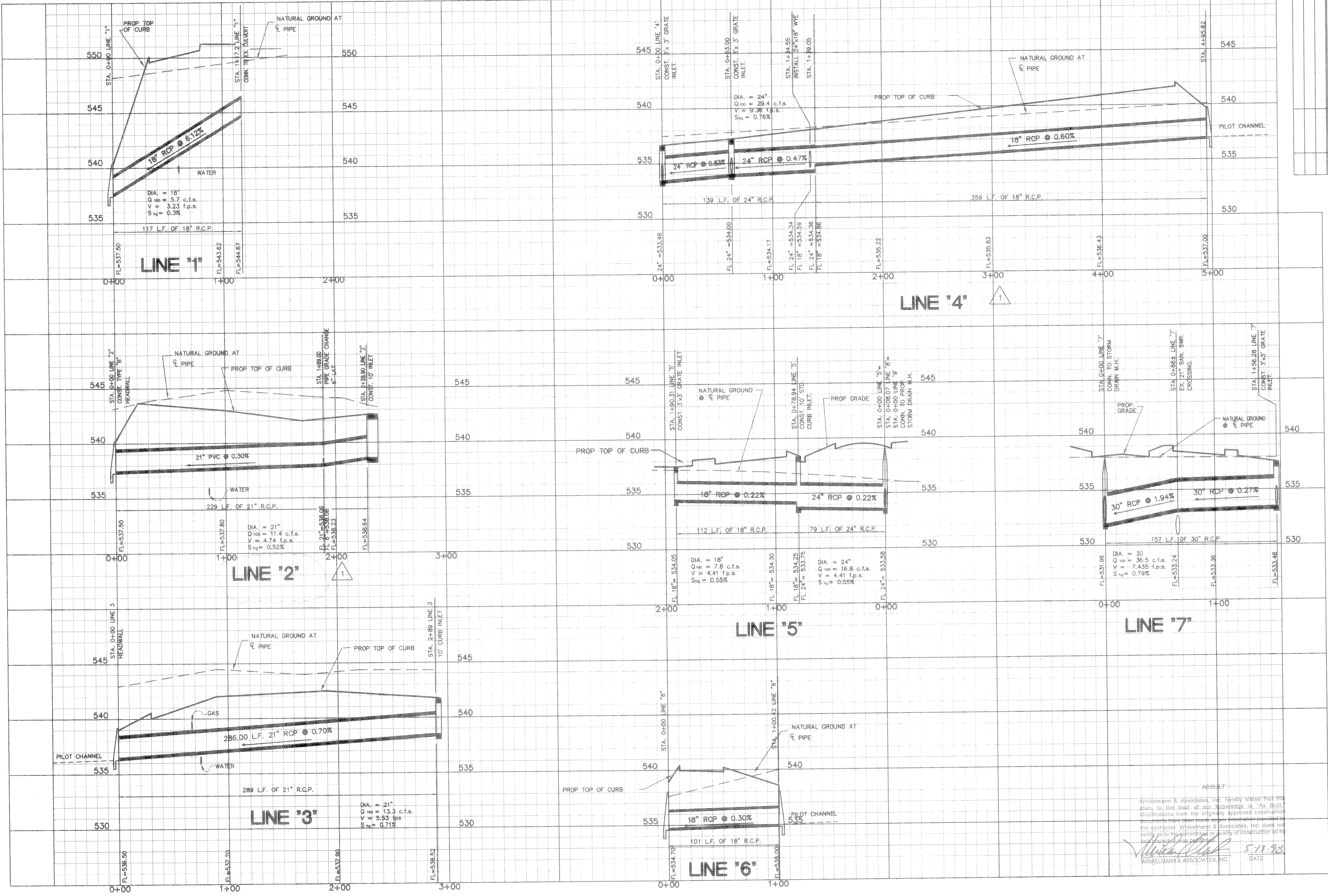

APPROV. _____
REVISION _____
DATE _____
NO. _____

STATE OF TEXAS
MICHAEL D. CLARK
REGISTERED PROFESSIONAL ENGINEER
63290

Winkelman & Associates, Inc.
CONSULTING CIVIL ENGINEERS & SURVEYORS
1800 MILLER ROAD, SUITE 200
DALLAS, TEXAS 75230
(972) 482-1900 FAX

E.P. GAINES CHISUM SURVEY, ABST. No. 64
CITY OF ROCKWALL
ROCKWALL COUNTY, TEXAS
HOME DEPOT, U.S.A., INC.
2800 FOREST LANE
DALLAS, TEXAS 75234

STORM SEWER PROFILES
HOME DEPOT - ROCKWALL

Scale: 1" = 10'
Date: 12/22/97
Designed By: M.D.C.
Drawn By: W.A.L.
Checked By: M.D.C.
File: 079399PRF.DWG
Project No.: 079399.01(20)

ASBUILT
Winkelman & Associates, Inc. hereby states that this plan, to the best of our knowledge is the built modification from the originally approved construction documents have been made on or information provided by the contractor. Winkelman & Associates, Inc. does not certify as to the correctness or quality of construction as the field inspection was completed.
Michael D. Clark
WINKELMAN & ASSOCIATES, INC. DATE 5-13-98