

NOTE:
ALL WORK WITHIN ROAD R.O.W.
IS TO BE PROVIDED BY THE SELLER
AND IS NOT A PART OF THE HOME
DEPOT CONTRACT. WORK IS DEFINED
ON SHTS. C-1 THRU C-9 OF THE
MARKET CENTER DRIVE PLANS.

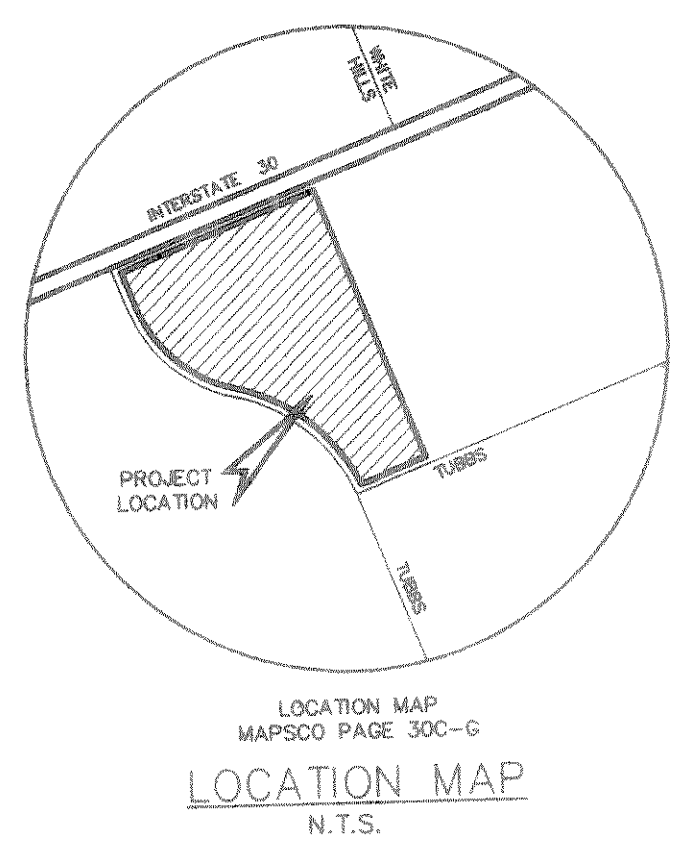

NOTE: ALL STORM DRAINAGE
WITHIN MARKET CENTER DRIVE IS
REFERENCED ON SHTS. C1-C3
OF THE MARKET CENTER DRIVE
PLANS.

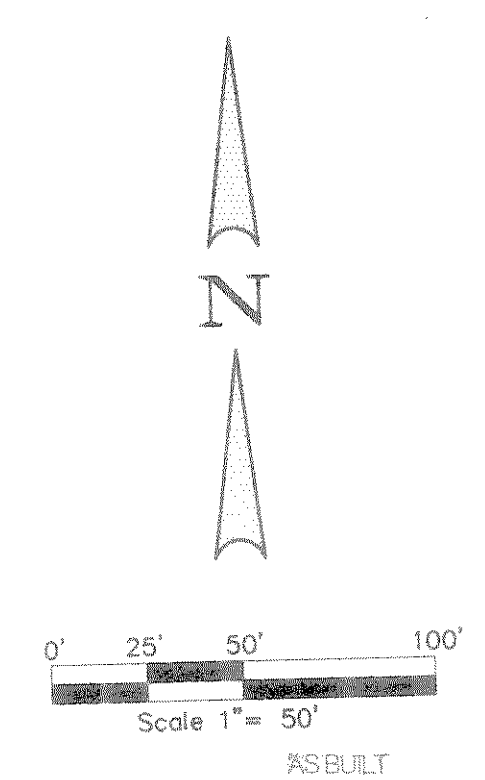

Winkelmann & Associates, Inc. hereby states that this plan, to the best of our knowledge is "As Built." Modifications from the originally approved construction documents have been made as per information provided by the contractor. Winkelmann & Associates, Inc. does not certify as to the correctness or quality of construction as no field inspection was performed.

Michael D. Clark 5-13-98
DATE
WINKELMANN & ASSOCIATES, INC.

BENCHMARK
City of Rockwall GPS Monument # 7 located east of MIMS ROAD along the southern side of INTERSTATE HIGHWAY NO. 30 (Elevation = 566.25)

NOTE:
REFER TO SHEET C-1 FOR
GENERAL NOTES.

STORM SEWER CURVE TABLE

CURVE	DELTA	RADIUS	TANGENT	LENGTH	BEARING	CHORD
SDC-1	20°21'47"	150.00'	26.94'	53.31'	S45°54'15"E	53.03'
SDC-2	38°18'44"	615.50'	201.84'	390.08'	N37°55'46"W	383.59'
SDC-3	82°03'41"	150.00'	130.53'	214.83'	N21°55'27"E	196.94'
SDC-4	15°47'05"	615.50'	85.32'	169.56'	N76°29'35"W	169.03'
SDC-5	01°27'52"	584.50'	7.47'	14.94'	S83°35'11"E	14.94'
SDC-6	38°18'56"	100.00'	34.74'	66.87'	N24°02'03"E	65.63'

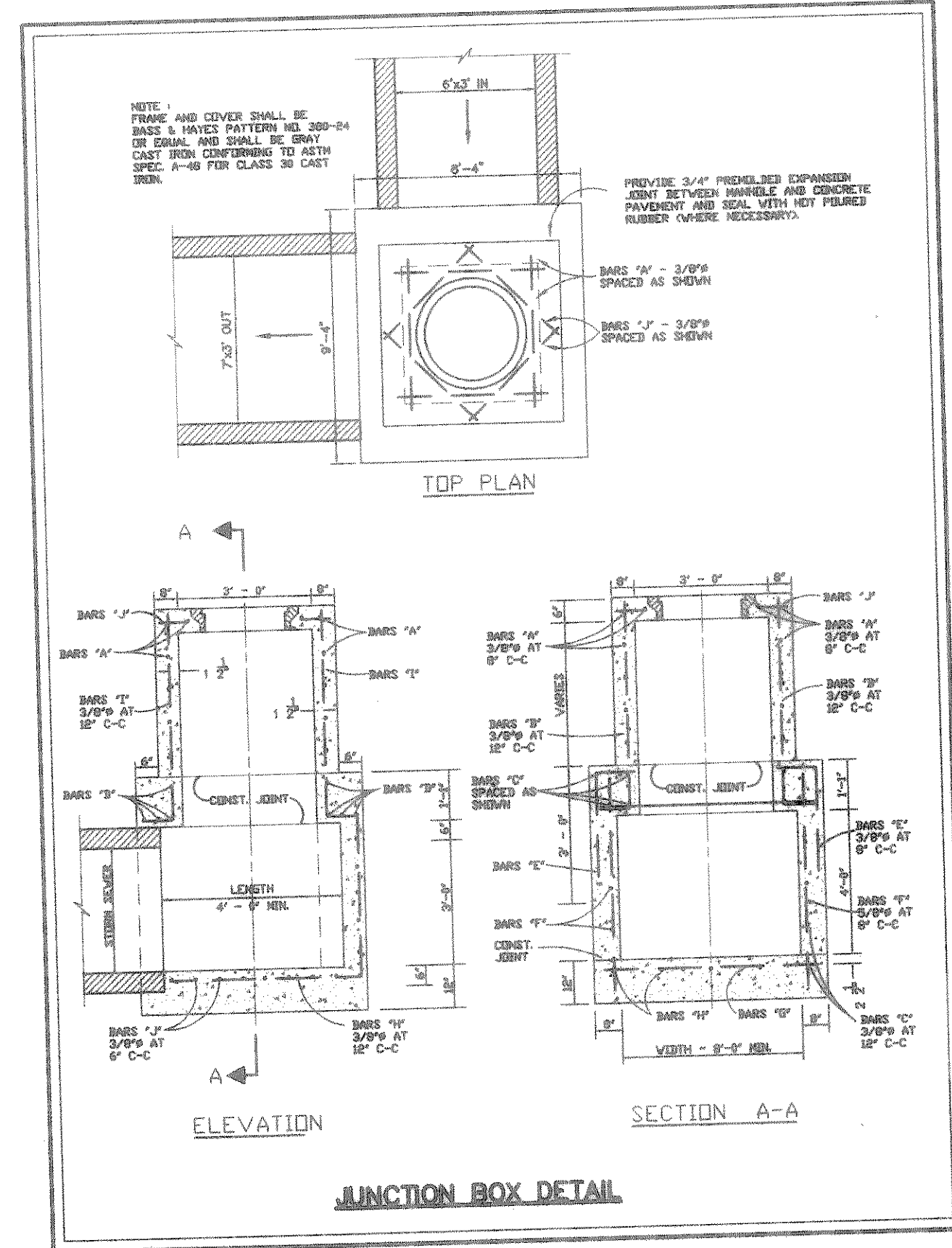

Winkelmann & Associates, Inc.
CONSULTING CIVIL ENGINEERS & SURVEYORS
1200 WILSON ROAD, SUITE 200
DALLAS, TEXAS 75203
(972) 462-7000
(972) 462-7099 FAX

STATE OF TEXAS
MICHAEL D. CLARK
63280
REGISTERED PROFESSIONAL ENGINEER

APPROV. _____
REVISION _____
DATE _____
NO. _____

E.P. GAINES CHISUM SURVEY, ABST. No. 64
CITY OF ROCKWALL
ROCKWALL COUNTY, TEXAS
HOME DEPOT, U.S.A., INC.
2800 FOREST LANE
DALLAS, TEXAS 75234

Scale: 1" = 50' Date: 9/24/97
Designed By: M.D.C.
Drawn By: R.D.L.
Checked By: M.D.C.
File: 079399RQ.DWG
Project No.: 079399-01(20)

SHEET C-10