

LEGEND

PP	Power Pole
GW	Guy Wire
MH	Manhole
WV	Water Valve
TP	Telephone Pedestal
WM	Water Meter
FH	Fire Hydrant
LP	Light Pole
IV	Irrigation Valve
CO	Clean Out
AC	Air Conditioner
TV	Cable Box
SB	Signal Box
SP	Signal Pole
SN	Sign
MW	Monitor Well
GB	Bore Hole

FLOOD PLAIN NOTE
 According to the Federal Emergency Management Agency, Flood Insurance Rate Map, Community Panel Number 480547-0005, dated June 16, 1992, the subject property does not lie within the 100-year flood plain. The subject property does lie within ZONE X, which is as follows:
 ZONE X = Areas determined to be outside 500-year flood plain.

C-1
 R = 3969.72'
 D = 00°04'52"
 T = 2.81'
 L = 5.62'
 CH = 5.62'
 CB = N 70°11'35" E

Winkelmann & Associates, Inc. hereby states that this plan, to the best of our knowledge is "As Built." Modifications from the originally approved construction documents have been made as per information provided by the contractor. Winkelmann & Associates, Inc. does not certify as to the correctness or quality of construction as no field inspection was performed.
 Winkelman 5-12-98
 WINKELMANN & ASSOCIATES, INC. DATE

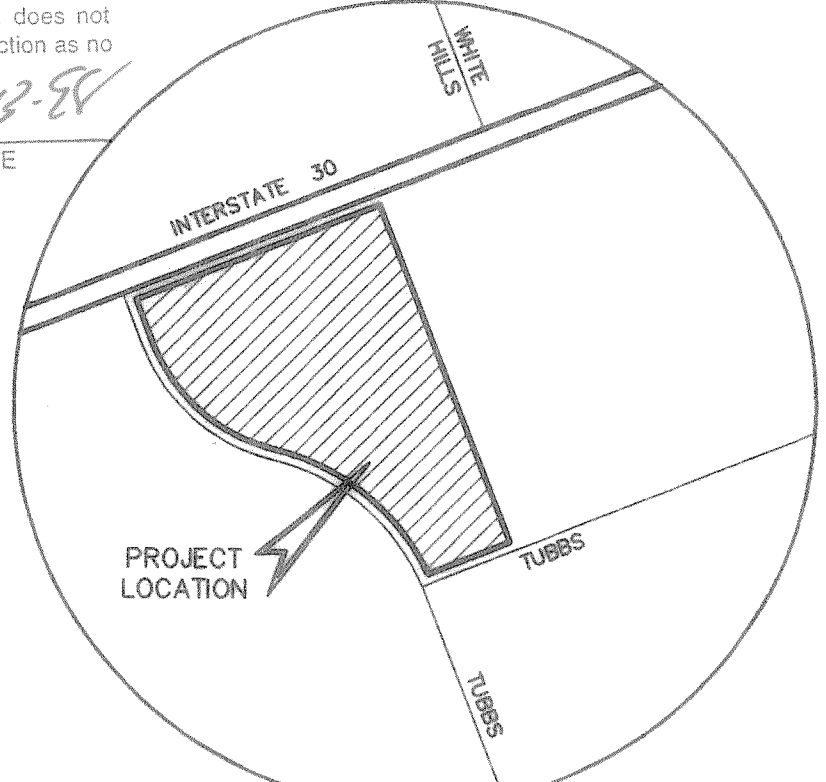

LOCATION MAP
 MAPSCO PAGE 30C-G
 LOCATION MAP
 N.T.S.

APPROVED	REVISION	NO.
Winkelmann & Associates, Inc. CONSULTING CIVIL ENGINEERS & SURVEYORS 1800 HELLMERT ROAD, SUITE 200 ROCKWALL, TEXAS 75087 (972) 486-7000 FAX (972) 486-7009		
MICHAEL D. CLARK REGISTERED PROFESSIONAL ENGINEER NO. 63290 STATE OF TEXAS		

BASIS OF BEARINGS
 The Bearings shown hereon are based upon the City of Rockwall GPS Coordinate system utilizing the information from WINDMILL RIDGE ESTATES NO.38 as recorded in Cabinet C, Page 224 of the Plat Records of Rockwall County, Texas.
BENCHMARK
 City of Rockwall GPS Monument # 7 located east of MMS ROAD along the southerly side of INTERSTATE HIGHWAY NO. 30 (Elevation = 566.25)

INCHES REMOVED : 44
 INCHES REPLACED : 44

E.P. GAINES CHISUM SURVEY
 ABSTRACT NO. 84

HOME DEPOT
 11.389 ACRES
 (496,085 Sq. Ft.)
 (REFERENCE GRADING PLAN FOR PROPOSED CONTOURS)
 (REFERENCE UTILITY PLAN FOR PROPOSED UTILITIES)

R = 570.00'
 D = 57°38'51"
 T = 313.67'
 L = 573.50'
 CH = 549.61'
 CB = N 55°29'42" W

R = 630.00'
 D = 29°33'22"
 T = 166.19'
 L = 324.99'
 CH = 321.39'
 CB = N 69°32'26" W

20.618 ACRES
 TERRELL BANCSHARES, INC.
 VOLUME 778, PAGE 297
 (RPRRCT)

A PORTION OF A TRACT OF LAND CONVEYED TO J.E.R. CHILTON, III VOLUME 161, PAGE 979 (RPRRCT)

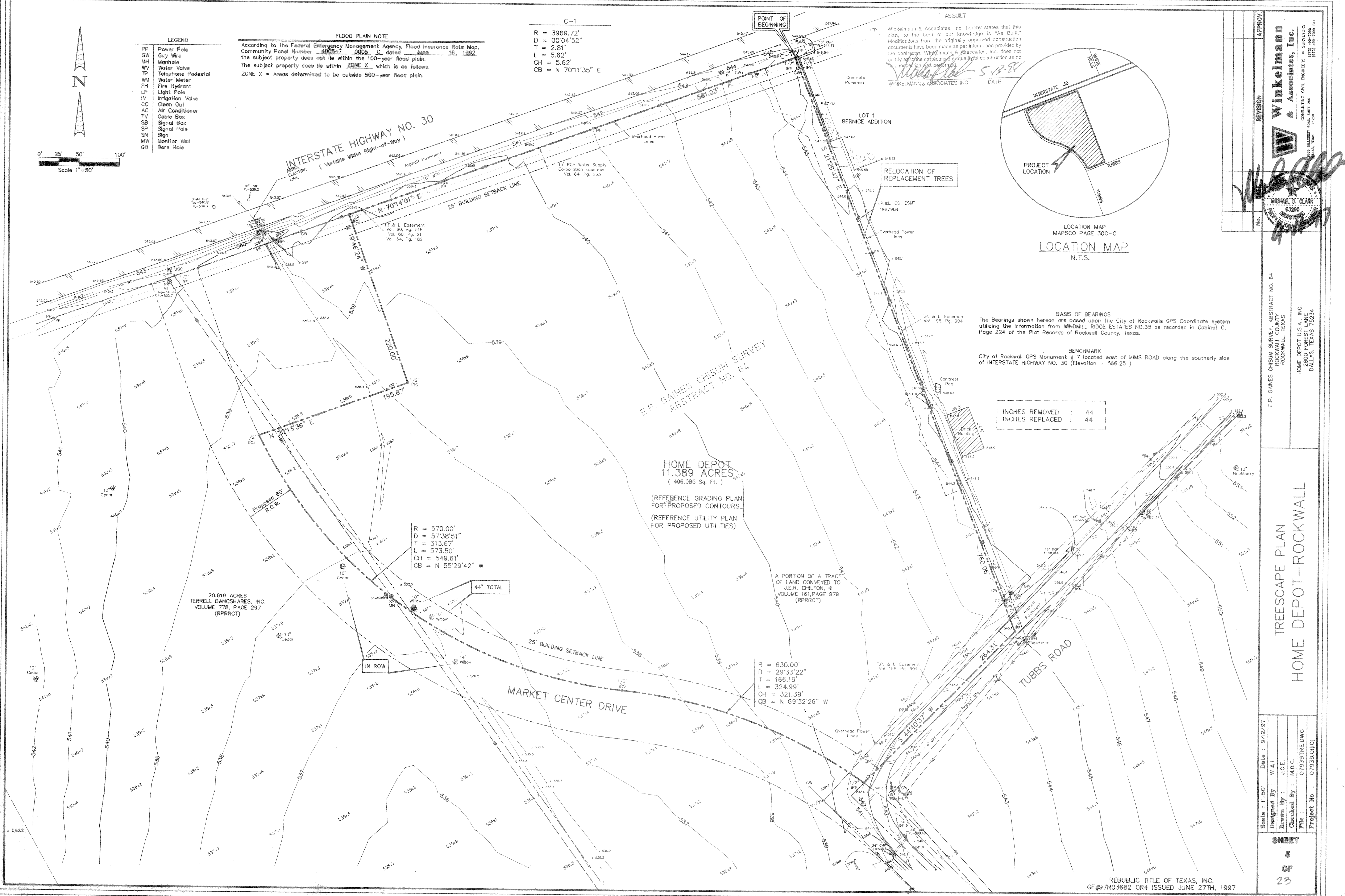

E.P. GAINES CHISUM SURVEY, ABSTRACT NO. 64
 ROCKWALL COUNTY
 ROCKWALL, TEXAS

TRESCAPE PLAN
 HOME DEPOT-ROCKWALL

Scale : 1"=50'	Date : 9/12/97
Designed By : W.A.J.	
Drawn By : J.C.E.	
Checked By : M.D.C.	
File : 079393TRE.DWG	
Project No. : 079393.0110	

I:\079393\01\079393TRE Tue Sep 16 16:17:07 1997 HDL