

STATE HIGHWAY 66

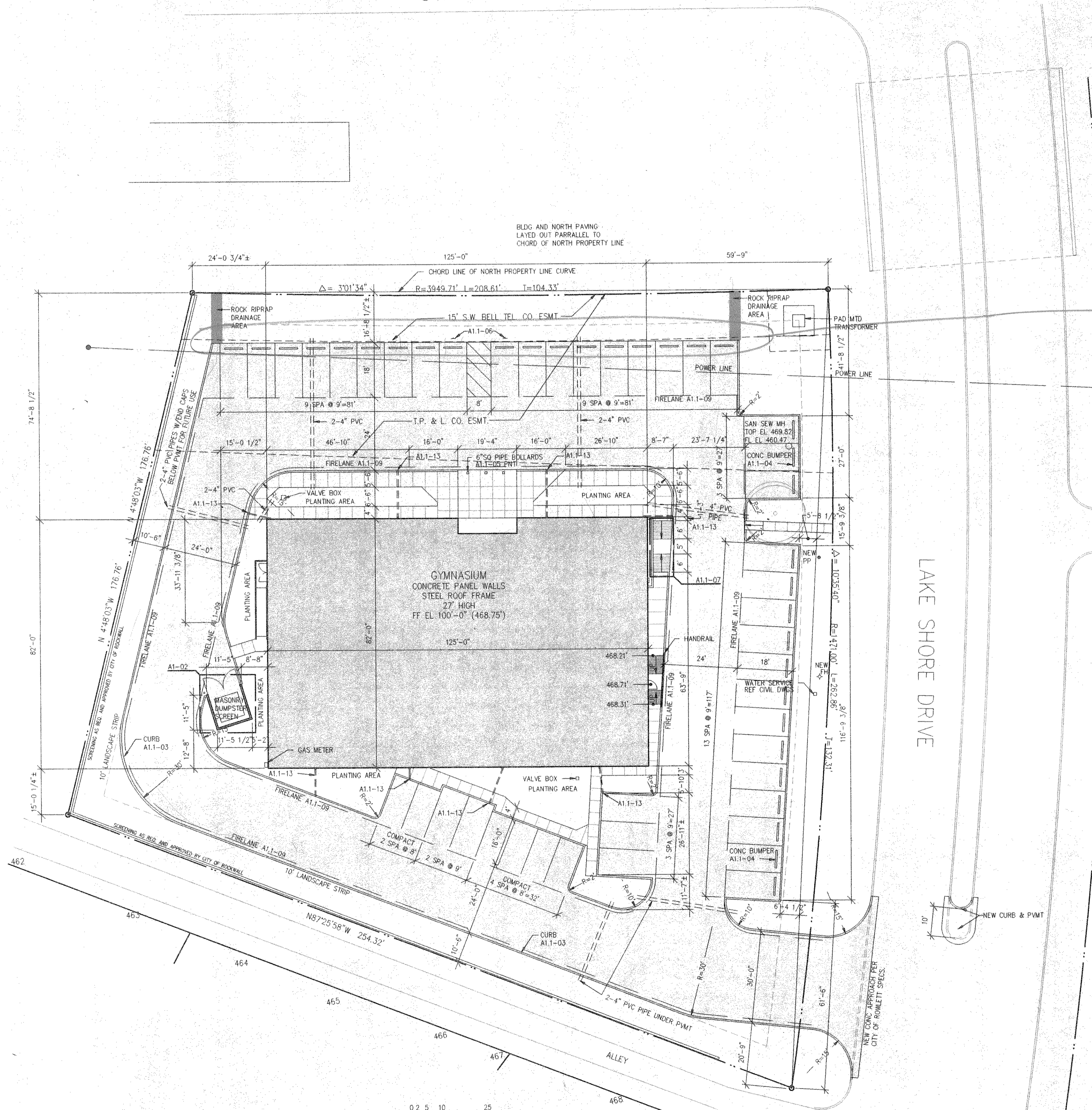

- REFERENCE NOTES:
1. SITE INFORMATION BASED ON SITE SURVEYS BY BARRY RHODES SURVEYOR AND THREADGILL-DOWDY AND ASSOCIATES.
  2. SUBSURFACE SOIL REPORT BY REED ENGINEERING.
  3. REFER TO GRADING AND UTILITY PLAN BY HAROLD L. EVANS, CONSULTING ENGINEER FOR NEW AND EXISTING GRADE ELEVATIONS AND DRAINAGE.

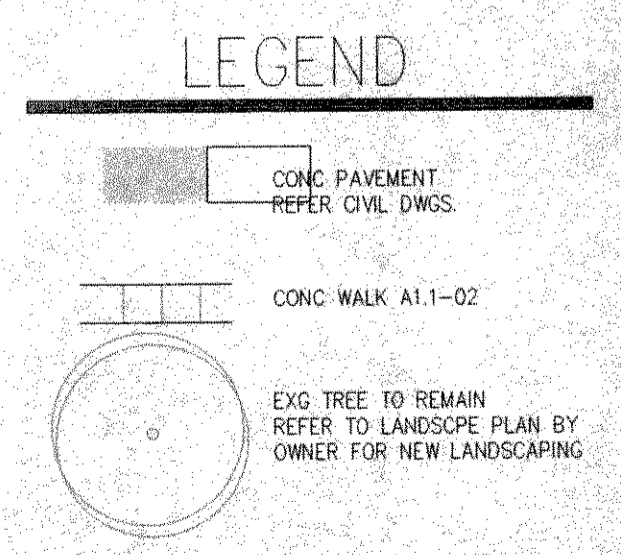

SITE TABULATION

SITE AREA:	1.162 ACRES
BUILDING AREA:	10,151 SQ.FT.
PARKING PROVIDED:	45 SPACES
EXISTING TREES TO REMAIN:	24
NEW TREES PROPOSED:	10,080+ SQ.FT.
LANDSCAPED AREA:	

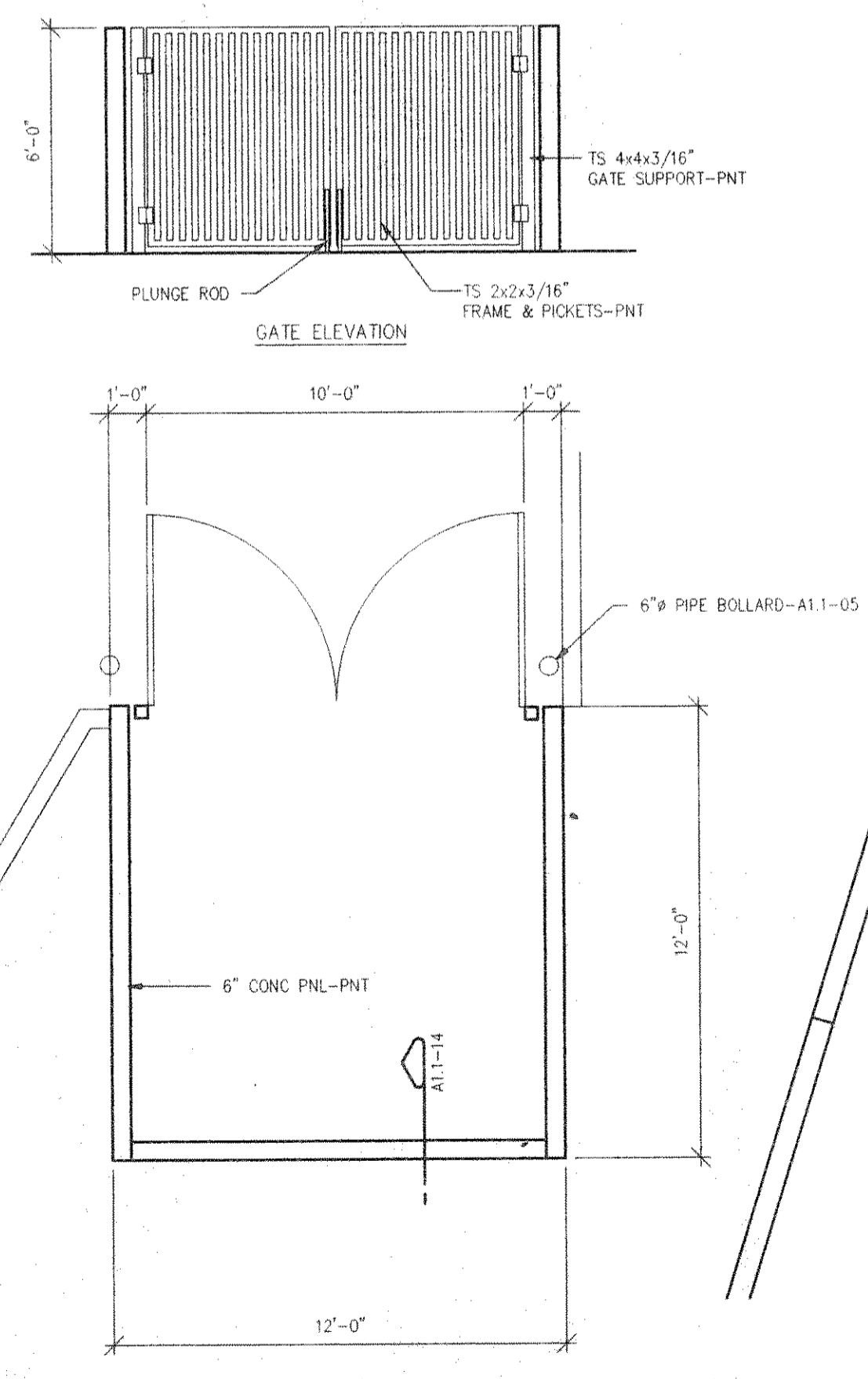

**A1-02** DUMPSTER ENCLOSURE  
SCALE: 1/4"=1'-0"

**A1-01** SITE PLAN  
SCALE: 1"=20'

**ARCHITECTS**  
**ALTON PARKER ASSOCIATES**  
 3103 CARLISLE ST.  
 SUITE 101  
 DALLAS, TX 75204  
 871-2101

**PROJECT**  
**ROCKWALL GYMNASIUMS CENTER**  
**ACROSPTS INTERNATIONAL, INC.**  
 HIGHWAY 66 & LAKESHORE DR.  
 ROCKWALL, TEXAS

**SHEET**  
**A-1**  
 OF 10 SHEETS  
**DATE**  
 AUGUST 25, 1987