

*Drop Const.
7 Contact Billy*

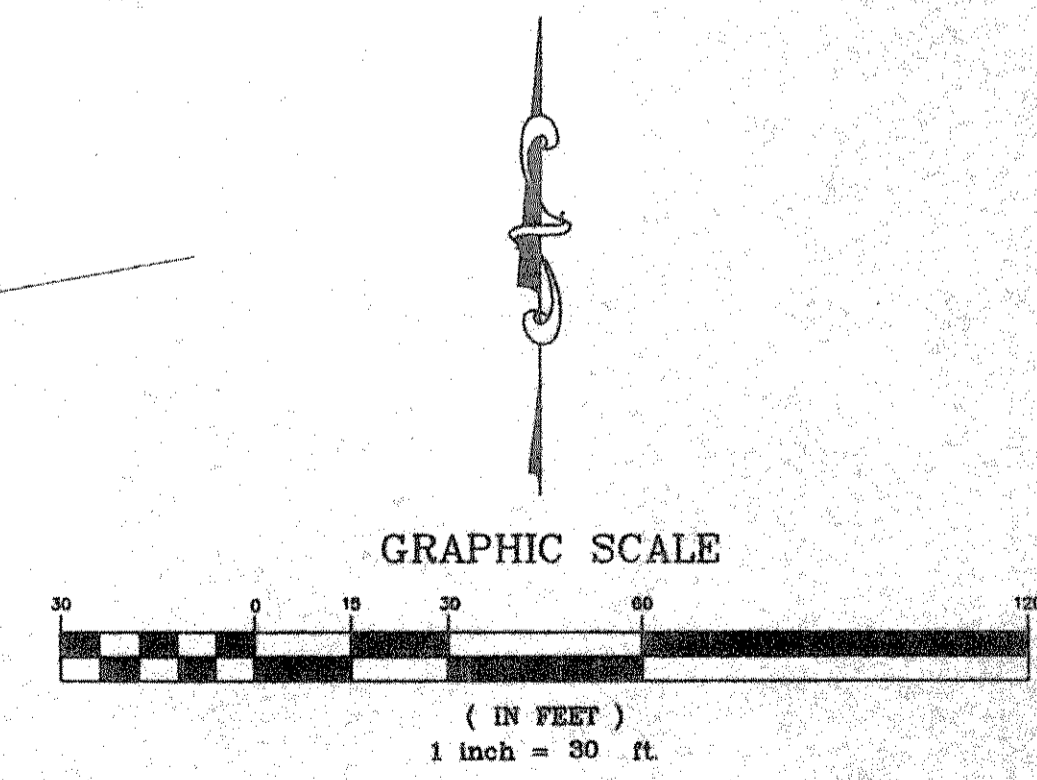
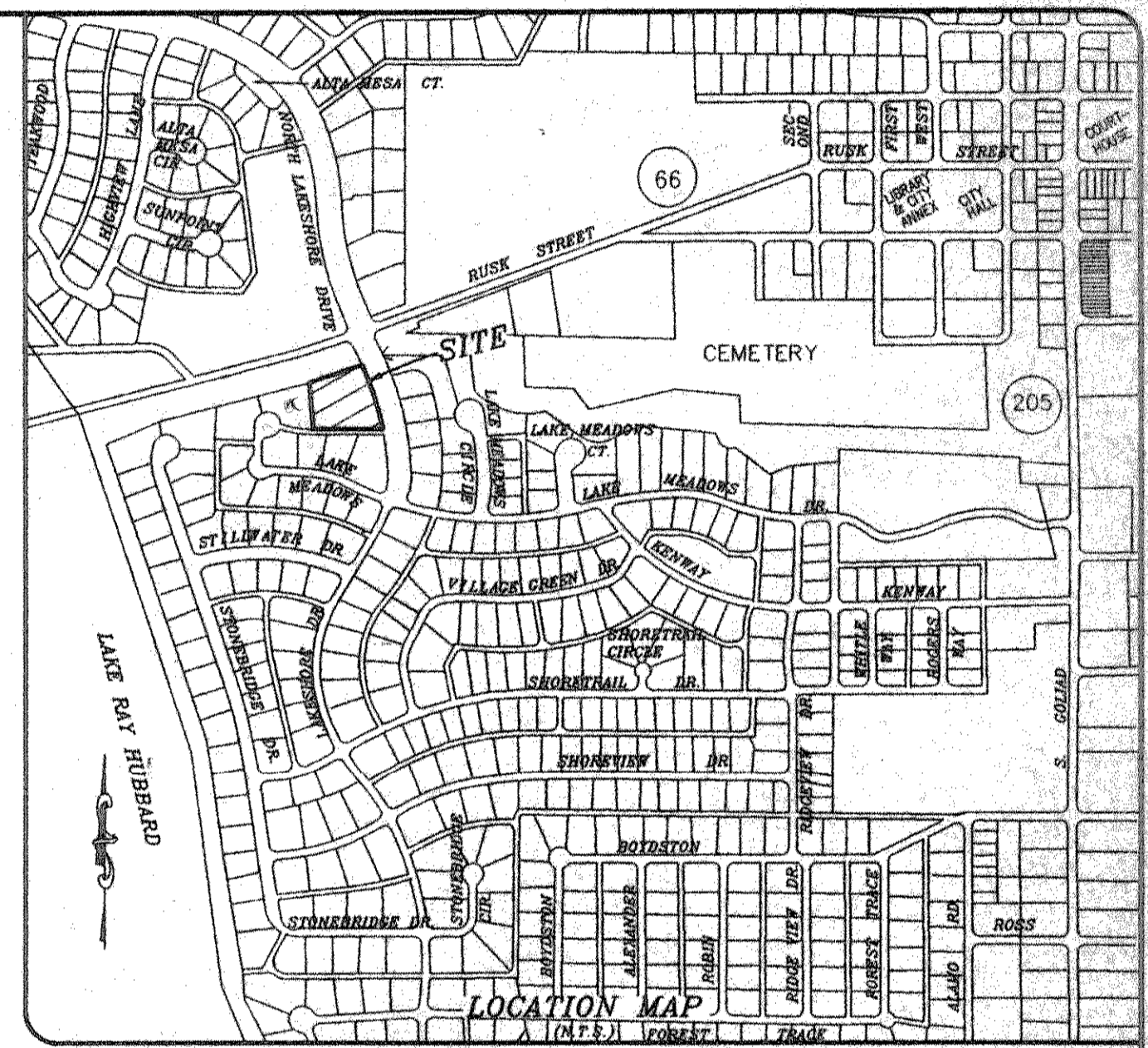
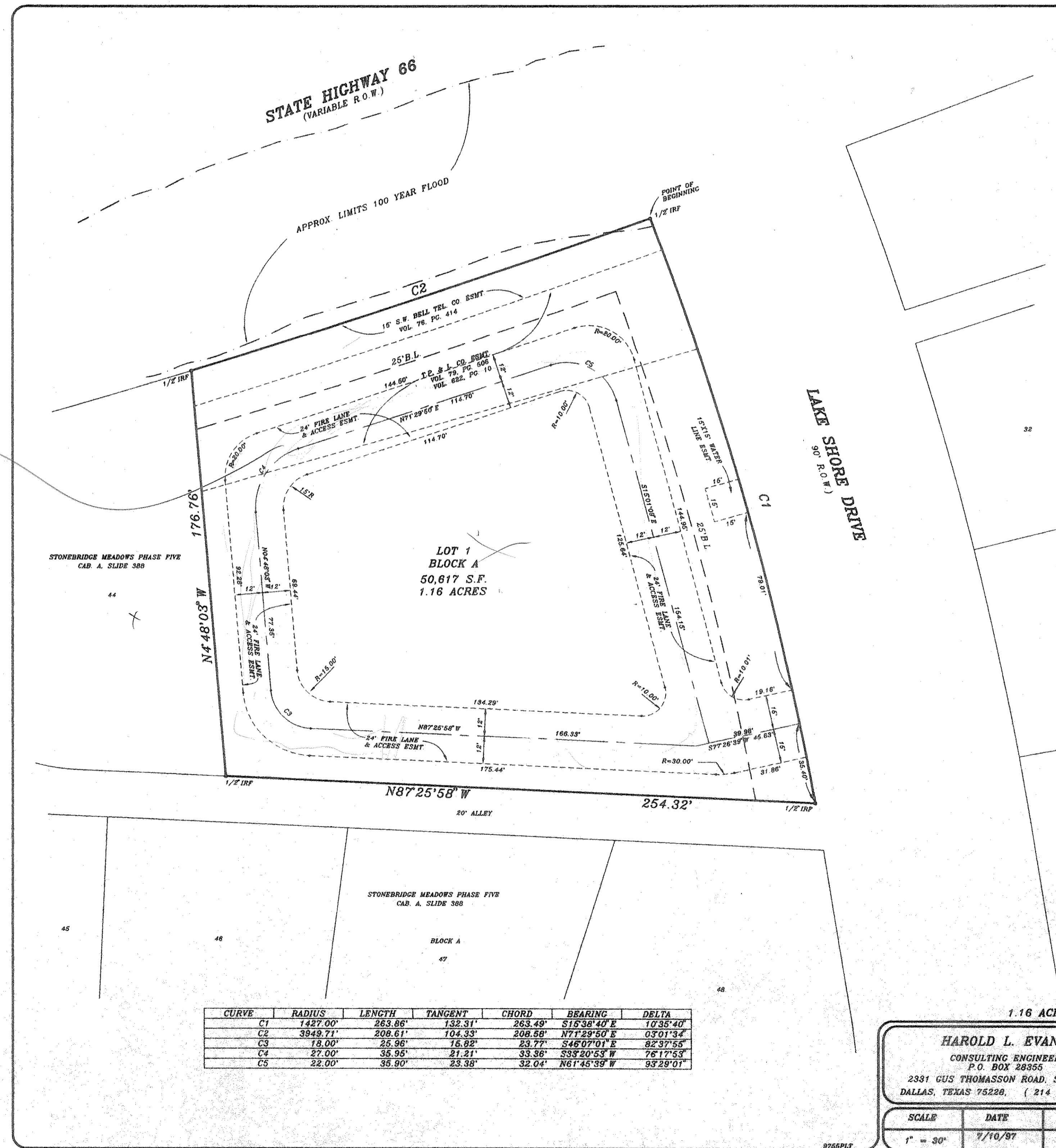

CURVE	RADIUS	LENGTH	TANGENT	CHORD	BEARING	DELTA
C1	1427.00'	263.86'	132.31'	263.49'	S16°38'40" E	17°35'40"
C2	3949.71'	208.61'	104.33'	208.58'	N71°29'50" E	03°01'34"
C3	18.00'	25.96'	15.92'	23.77'	S46°07'01" E	82°37'55"
C4	22.00'	35.95'	21.21'	33.36'	S33°20'53" W	76°17'53"
C5	22.00'	35.90'	23.38'	32.04'	N61°45'59" W	93°29'01"

HAROLD L. EVANS
CONSULTING ENGINEER
P.O. BOX 28555
2331 GUS THOMASSON ROAD, SUITE 102
DALLAS, TEXAS 75228, (214) 328-8133

SCALE: 1" = 30'
DATE: 7/10/97
JOB No.: 9755

HOLLEY ADDITION
B.F. BOYDSTUN SURVEY, ABSTRACT NO. 14
CITY OF ROCKWALL, ROCKWALL COUNTY, TEXAS
ACROSPTS INTERNATIONAL, INC.
1029 SILVERTHORN COURT, MESQUITE, TEXAS 76160 (972) 288-5510