



ZONING: PD-3

ZONING: SF-10

NORTH ALAMO ROAD

N. BUTLER SURVEY ABST. No. 21
A. HANNA SURVEY ABST. No. 98

ZONING: A

-  OUTLINE OF TREET AREAS TO BE REMOVED
-  OUTLINE OF TREET AREAS TO BE SAVED
-  SPECIMEN TREES

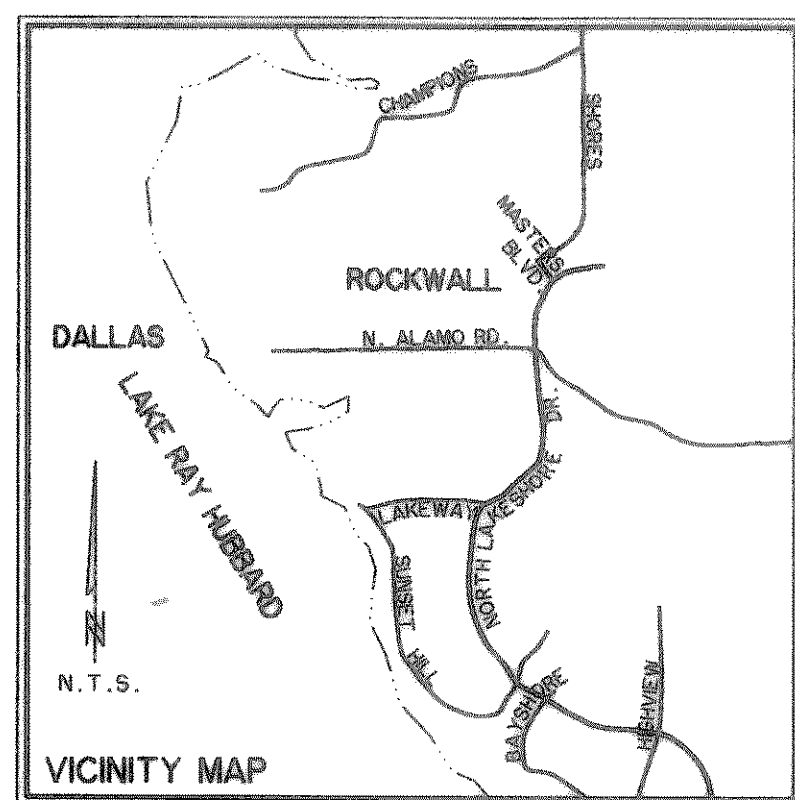

NOTE:

1. EXISTING TREES ARE WILLOWS AND ROUGH TREES IN THIS AREA.

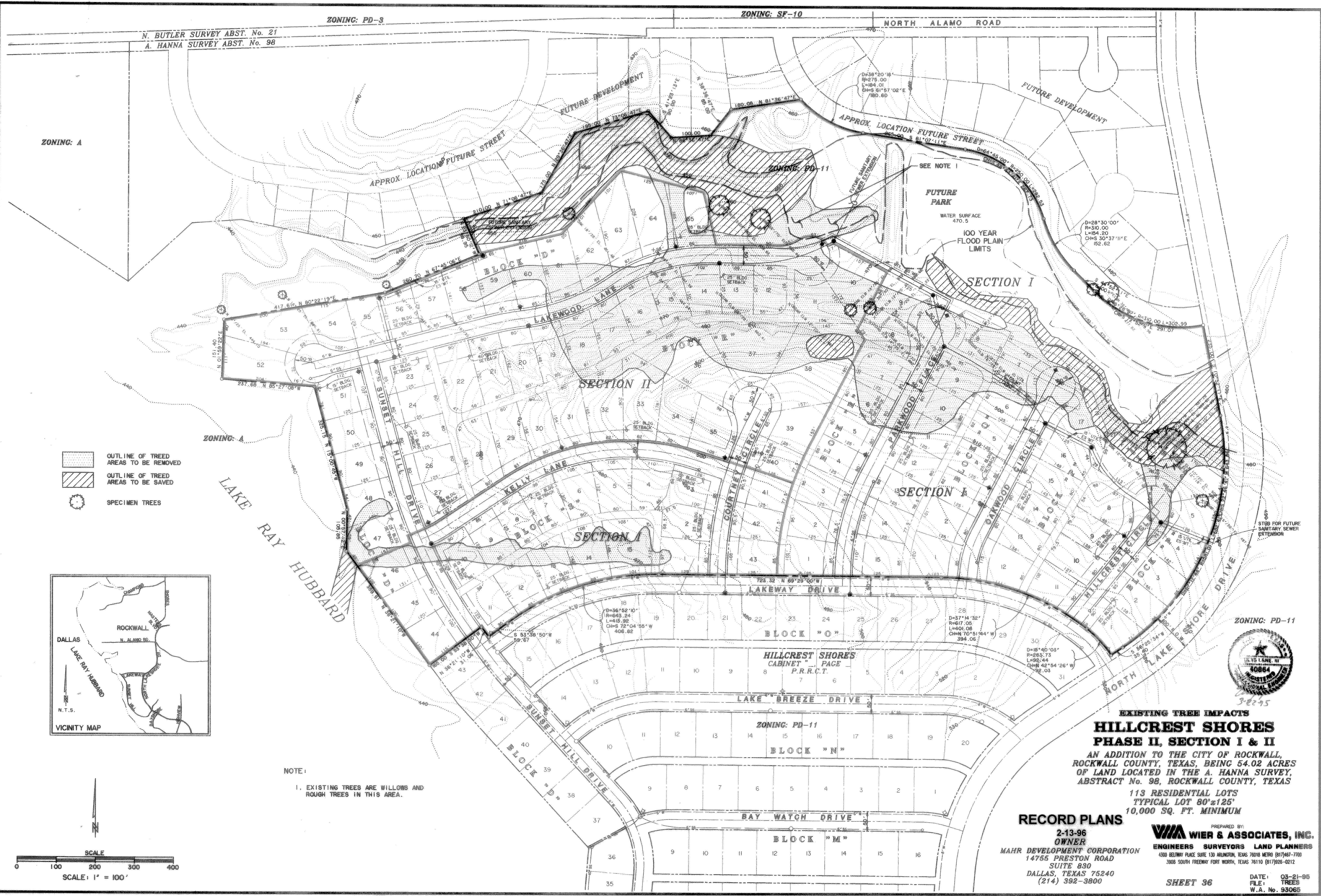
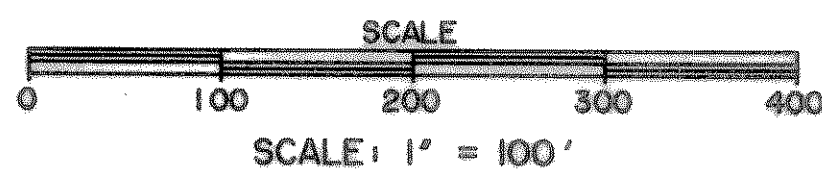

ZONING: PD-11



EXISTING TREE IMPACTS
HILLCREST SHORES
PHASE II, SECTION I & II
 AN ADDITION TO THE CITY OF ROCKWALL,
 ROCKWALL COUNTY, TEXAS, BEING 54.02 ACRES
 OF LAND LOCATED IN THE A. HANNA SURVEY,
 ABSTRACT No. 98, ROCKWALL COUNTY, TEXAS
 113 RESIDENTIAL LOTS
 TYPICAL LOT 80'x125'
 10,000 SQ. FT. MINIMUM

RECORD PLANS
 2-13-96
 OWNER
 MAHR DEVELOPMENT CORPORATION
 14755 PRESTON ROAD
 SUITE 830
 DALLAS, TEXAS 75240
 (214) 392-3800

PREPARED BY:
WIA WIER & ASSOCIATES, INC.
 ENGINEERS SURVEYORS LAND PLANNERS
 4300 BELLEVUE PLACE SUITE 130 ARLINGTON, TEXAS 76010 (817) 467-7700
 3008 SOUTH FREEMAN FORT WORTH, TEXAS 76110 (817) 926-0212
 DATE: 03-21-95
 FILE: TREES
 W.A. No. 93065