

PHASE I, II, & III
REPAIR & MAINTAIN
EXIST. SILT FENCE
3' B/C.

PHASE I
PROVIDE INLET
TREATMENT

PHASE II & III
PROVIDE INLET
TREATMENT

PHASE III
REMOVE SILT FENCE AFTER
PAVEMENT CONSTRUCTION
AND ADD 8" HIGH X 6'
LONG ROCK BERM AT
GUTTER.

PHASE III
REINFORCE SILT FENCE
12' L.F. AT ALLEY.
REPLACE WITH 8" HIGH
X 6' LONG ROCK BERM
AFTER PAVEMENT
INSTALLED AT ALLEY

PHASE I
INSTALL 60 L.F.
SILT FENCE.

SAVE 36' TREE
SAVE MULTIPLE
TREES

PHASE I
INSTALL 170 L.F.
SILT FENCE.

DO NOT TAKE GRADE THIS AREA UNTIL
EARTHWORK BALANCE IS CONFIRMED
REFER TO ITEM 1, 4 OF DIVISION
GENERAL REQUIREMENTS.

* LOTS WITH PADS AND/OR
WALLS REVISED 1-1-96

RECORD PLANS
2-13-96

PHASE I, II, & III
REPAIR & MAINTAIN
EXIST. SILT FENCE
3' B/C.

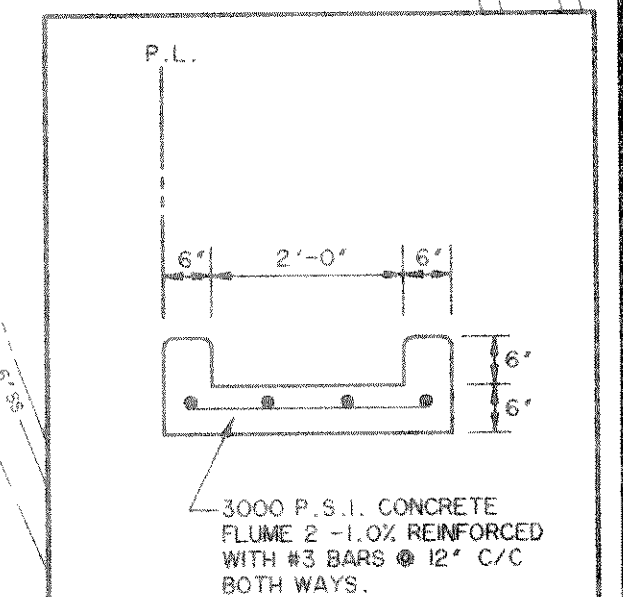

PREPARED BY:
WIA WIER & ASSOCIATES, INC.
ENGINEERS SURVEYORS LAND PLANNERS
4300 BELTWAY PLACE SUITE 130 ARLINGTON, TEXAS 76016 METRO (817)461-7700
3800 SOUTH FREEWAY FORT WORTH, TEXAS 76110 (817)265-0212

**HILLCREST SHORES
PHASE II**
CITY OF ROCKWALL,
ROCKWALL COUNTY, TEXAS

**GRADING & EROSION
CONTROL PLAN
CENTER**



COPYRIGHT ©
WIER & ASSOCIATES, INC.
LAST SHEET EDIT
DATE 01-04-96
FILE GRADE2
WA# 93065

SHEET NO.
26