

SHEET NO. 5	PAVING PLANS		HAROLD L. EVANS & ASSOCIATES Civil Engineers 2331 Gus Thomason Road, Suite 102 Dallas, Texas 75228 (214) 328-8133	DATE	SCALE	H.L.E.	PN
	LAKE BREEZE DRIVE			DESIGN	DRAWN		
JOB NO. 9323	HILLCREST SHORES		GOCKWALL, ROCKWALL COUNTY, TEXAS	REVISION DESCRIPTION			
	LAKE BREEZE DRIVE			10-1-73	1 Add 2' 10" inlets @ Sta. 2129 & 3162 Hill Dr.		
				1-21-74	2 Revised inlets @ Lake Breeze Dr. & Sunset Hill Dr.		

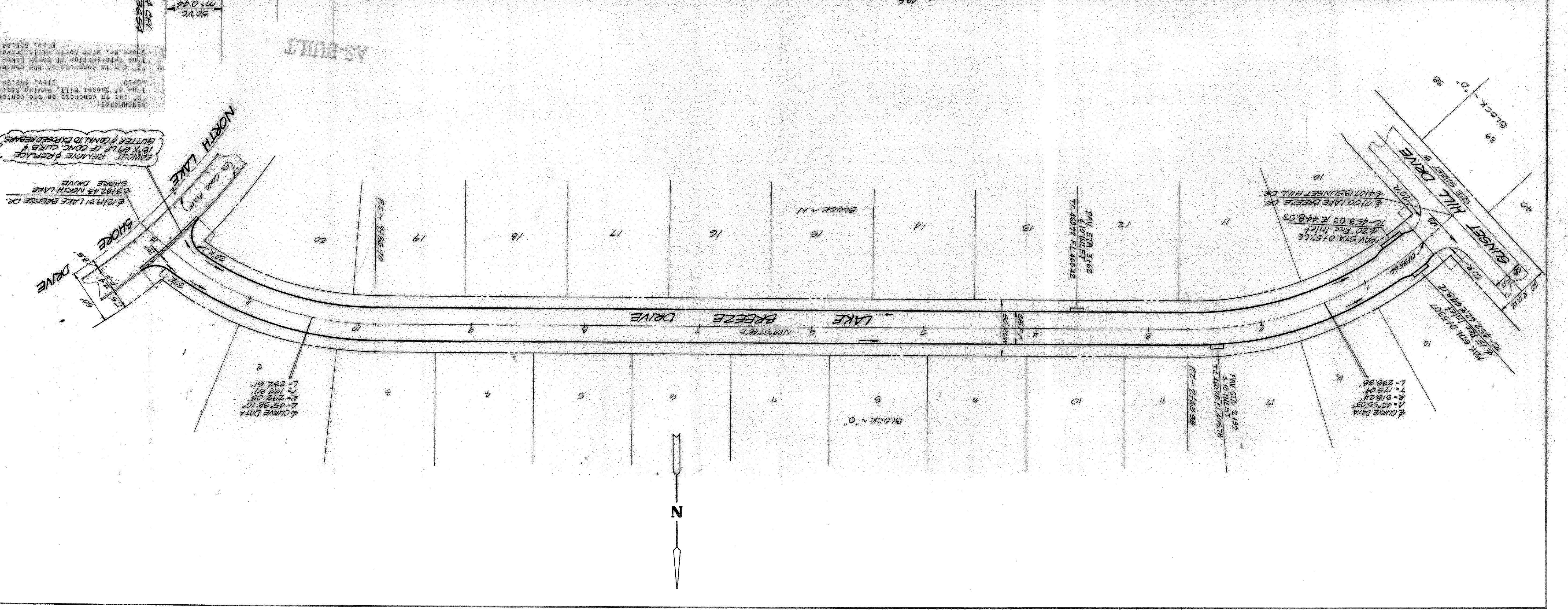
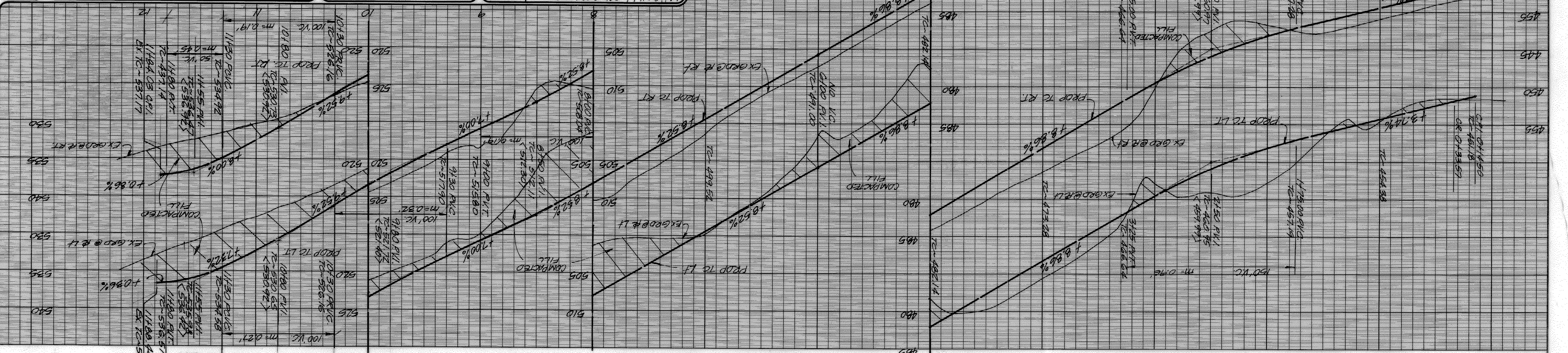

BENCHMARKS:
 "x" cut in concrete on the center line of Sunset Hill, Paving Sta. 0+10. Elev. 452.95
 "y" cut in concrete on the center line intersection of North Lake Shore Dr. with North Hills Drive. Elev. 515.54

BANK CUT REPAIRS & REPLACE 18" x 6" LF OF CONC. CURBS & GUTTER & DOWN TO EXPOSED REBAR.

REPAIRS TO LAKE BREEZE DR. @ 19+91.51
 SHORE DRIVE @ 3182.43
 NORTH LAKE DRIVE @ 3182.43

PAV STA. 2129 & 10' INLET
 TC 410.28 FL 455.78
 FT - 2163.38

PAV STA. 3162 & 10' INLET
 TC 453.03 FL 448.53

PAV STA. 0157.66 & 20' REC. INLET
 TC 410.13 SUNSET HILL DR.

PAV STA. 0157.07
 TC 452.62 R 212.42 R 12

PAV STA. 2129 & 10' INLET
 TC 410.28 FL 455.78
 FT - 2163.38

PAV STA. 3162 & 10' INLET
 TC 453.03 FL 448.53