

SHEET NO. 3	JOB NO. 18	ROCKWALL, ROCKWALL COUNTY, TEXAS	REVISION DESCRIPTION	
			DATE	SCALE
PAVING PLANS		HAROLD L. EVANS & ASSOCIATES		
SUNSET HILL DR. & LAKEWAY DR.		Consulting Engineers P. O. Box 28355 231 Cox Thomason Road, Suite 102 Dallas, Texas 75228 (214) 328-8133		
HILLCREST SHORES		DATE JULY 1993		
ROCKWALL, ROCKWALL COUNTY, TEXAS		SCALE 1" = 40' H & V		
3		DESIGN H.L.E.		
18		DRAWN P.U.		
9323		DATE JULY 1993		

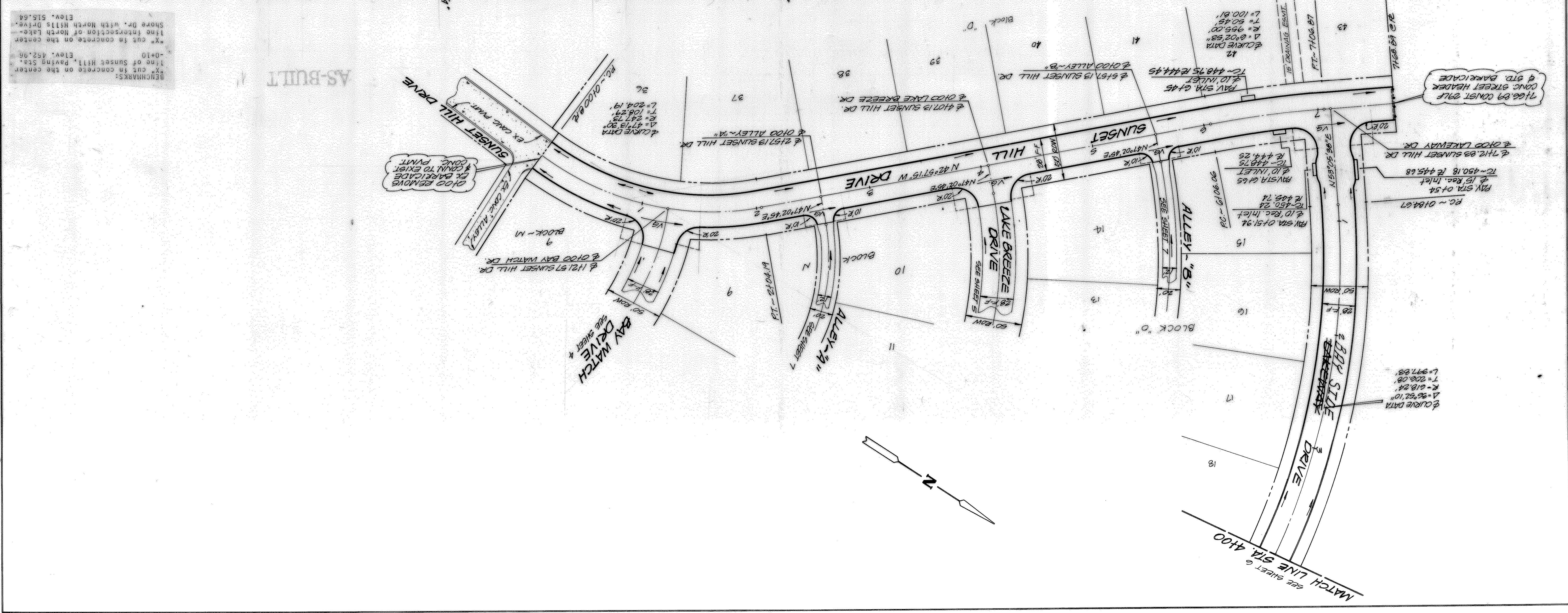
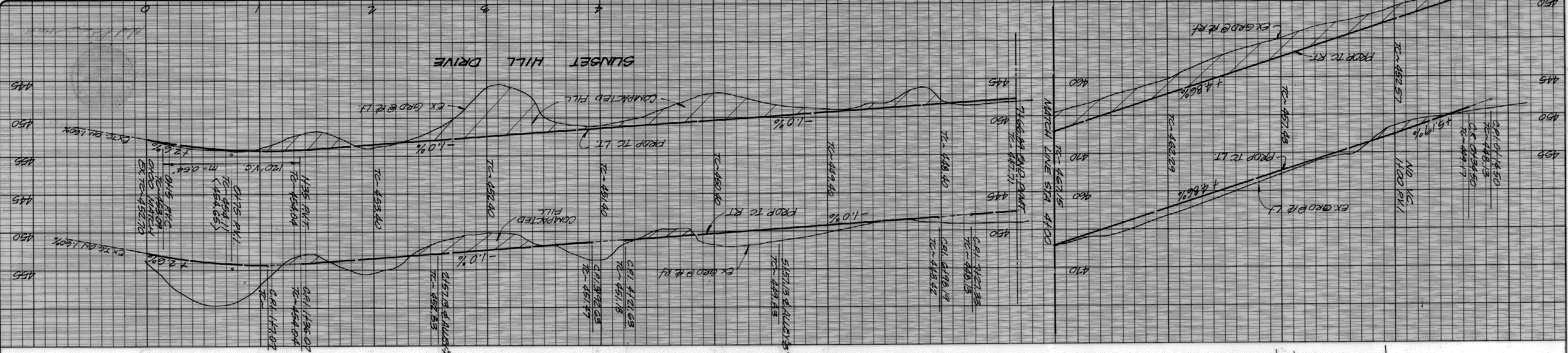

BENCHMARKS:
 "X" cut in concrete on the center line of Sunset Hill, Paving Sta. 0+10 ELEV. 452.96
 "X" cut in concrete on the center line of the intersection of North Lake Shore Dr. with North Hills Drive. ELEV. 516.64