

CURVE	RADIUS	LENGTH	TANGENT	CHORD	BEARING	DELTA
C1	500.00'	47.39'	23.81'	42.28'	N82°43'05" W	13°34'34"
C2	1407.30'	75.04'	37.53'	75.03'	N47°27'27" W	03°03'18"
C3	3750.72'	75.00'	37.50'	75.00'	N46°30'10" W	01°08'45"
C4	1407.30'	75.04'	37.53'	75.03'	S47°27'27" E	03°03'18"
C5	3750.72'	75.00'	37.50'	75.00'	S46°30'10" E	01°08'45"

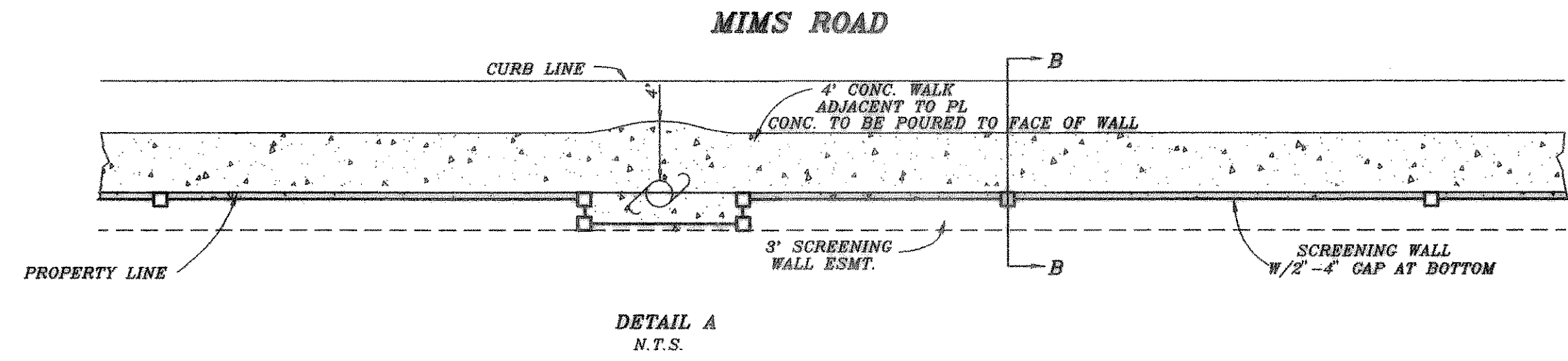

AS BUILT

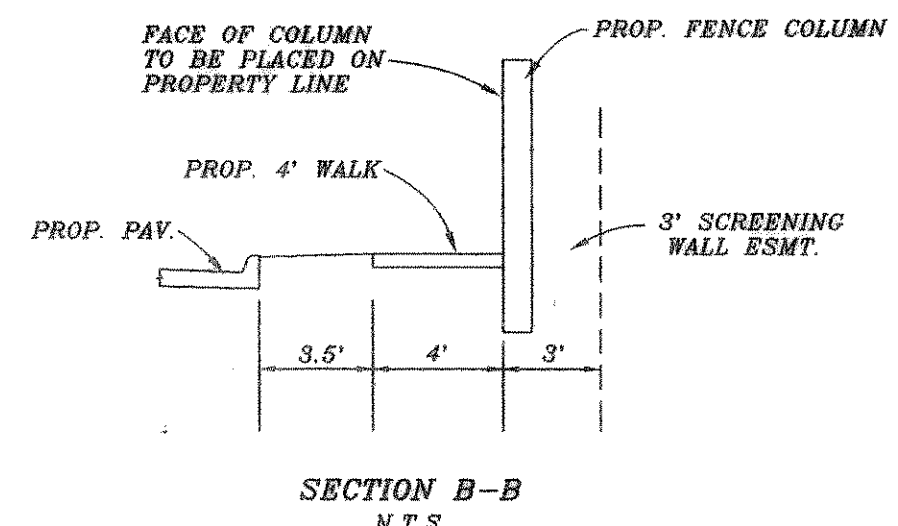
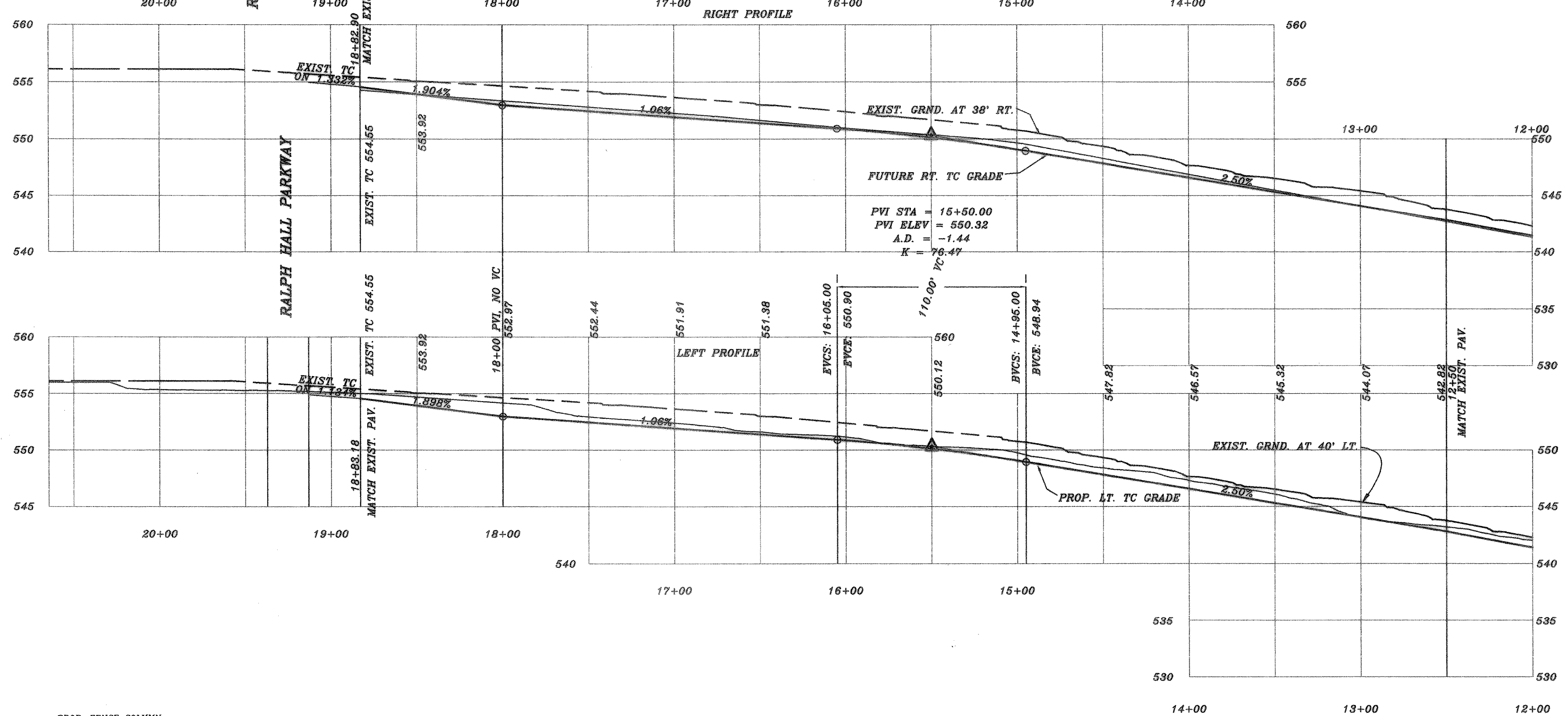
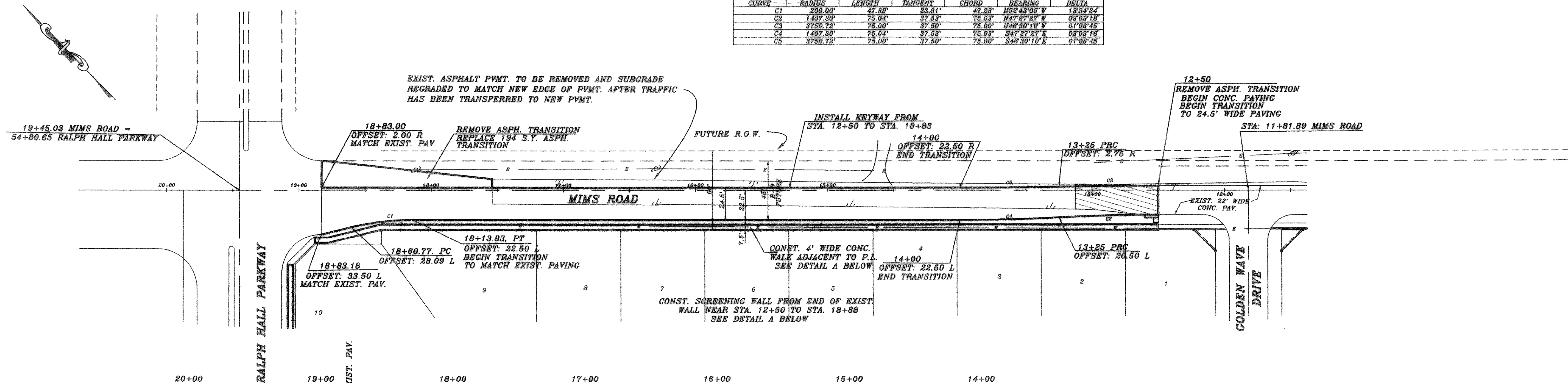
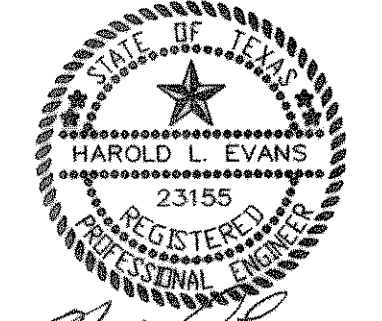

12/89

REVISION DESCRIPTION	DATE	SCALE	DESIGN	DRAWN
REV. 3rd. PER CITY REVIEW	12/6/99	1" = 40'	H.L.E.	G.C.W.
REV. 2nd. PER CITY REVIEW	11/16/99	1" = 8'		
REV. PER CITY REVIEW	10/25/99			

HAROLD L. EVANS  
CONSULTING ENGINEER  
P.O. BOX 28355  
2331 GUS THOMASSON ROAD, SUITE 102  
DALLAS, TEXAS 75228. (214) 328-8133

PROPOSED PAVING	SHEET NO.
MIMS ROAD	7
HIGHLAND MEADOWS	16
CITY OF ROCKWALL	JOB NO.
	9563