

| CURVE | RADIUS | LENGTH | TANGENT | CHORD | BEARING | DELTA |
|-------|--------|--------|---------|--------|-------------|-----------|
| C1 | 39.50' | 64.80' | 42.36' | 57.78' | N19°04'38"W | 94°00'04" |
| C2 | 39.50' | 56.86' | 34.84' | 52.09' | N8°10'36"E | 82°30'23" |
| C3 | 39.50' | 33.15' | 17.62' | 32.18' | S04°07'21"E | 48°04'49" |

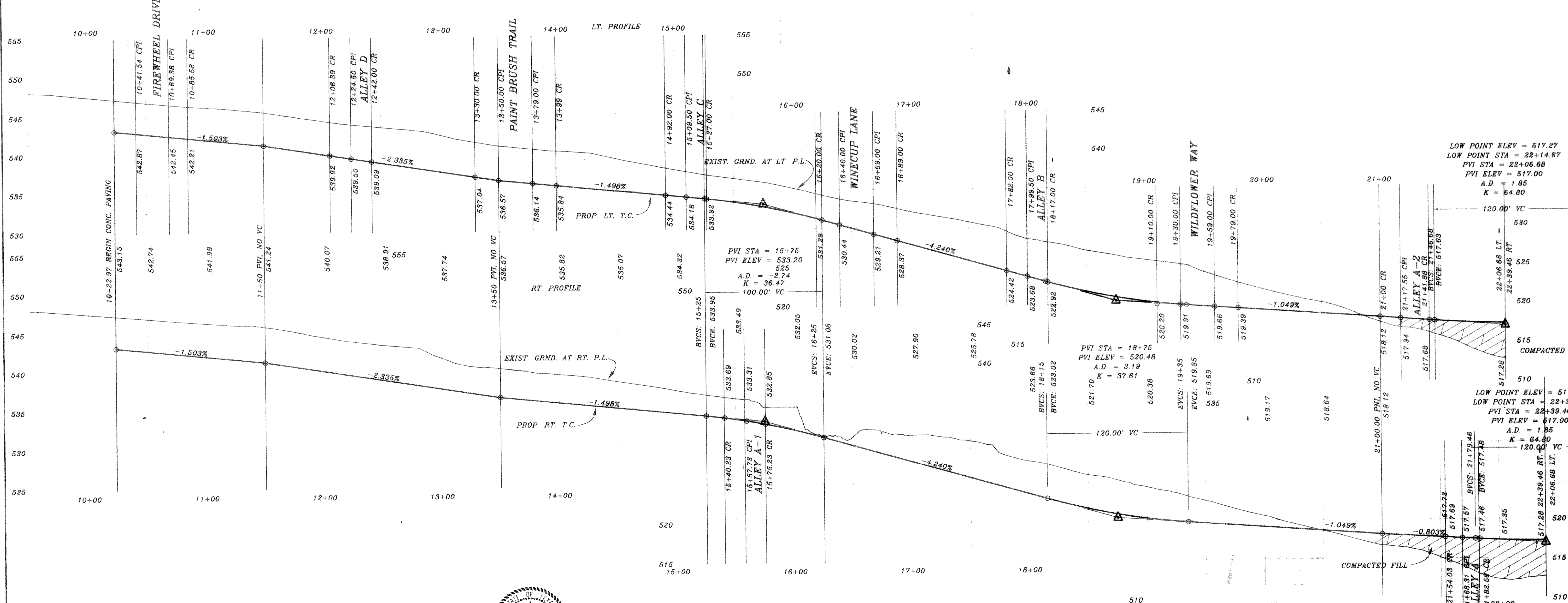
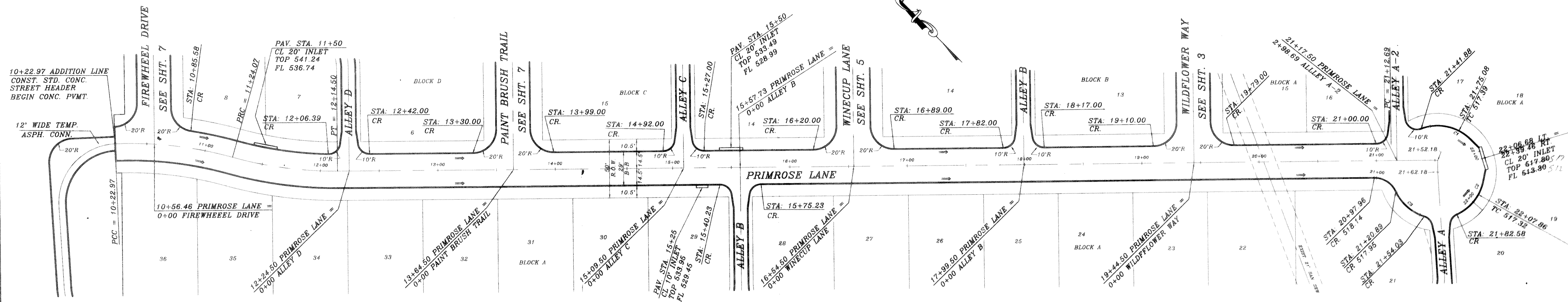

B.M.
TOP OF EXIST. SAN SEW. M.H.
LOCATED AT PAV. STA. (0+25), 4' LT.
WILDFLOWER WAY
ELEVATION = 515.72

B.M.
TOP OF EXIST. M.H. AT WEST
CORNER OF LOT 20, BLOCK A. OF
HIGHLAND MEADOWS
ELEVATION = 514.85

| REVISION DESCRIPTION | DATE |
|--------------------------|---------|
| REV. PER 2nd CITY REVIEW | 11/4/95 |
| REV. PER CITY REVIEW | 8/14/95 |

HAROLD L. EVANS
CONSULTING ENGINEER
2331 GUS THOMASSON ROAD, SUITE 102
DALLAS, TEXAS 75228, (214) 328-8133

| | | | |
|-------------------------------|--|--|--|
| PROPOSED PAVING | | | |
| PRIMROSE LANE | | | |
| HIGHLAND MEADOWS NO. 1 | | | |
| CITY OF ROCKWALL | | | |

SHEET NO.
4
JOB NO.
9563