

PAVING PLAN & PROFILE
HICKORY RIDGE PHASE FOUR
 CITY OF ROCKWALL
 ROCKWALL COUNTY, TEXAS

ALLEY "S"

NO.	DATE	BY	CITY MARKUPS	REVISION
1	3-3-03	JDS		

5225 VILLAGE CREEK DR., STE. 200 (972) 931-0894 PLANO, TEXAS
DOWDEY, ANDERSON & ASSOCIATES, INC.

RECORD DRAWINGS January 27, 2004
 NOTE: THE INTENT OF THE OWNER AND ENGINEER WAS TO CONSTRUCT THE IMPROVEMENTS ACCORDING TO THESE PLANS AS APPROVED BY THE CITY OF ROCKWALL. THE LINES AND GRADDES WERE SET ON THE GROUND FOR CONSTRUCTION ACCORDING TO SAID PLANS. WE ARE NOT AWARE OF ANY CHANGES OR REVISIONS TO THESE PLANS DURING CONSTRUCTION EXCEPT AS NOTED ON THE PLANS.

NO.	DATE	BY	CITY MARKUPS	REVISION
1	3-3-03	JDS		

5225 VILLAGE CREEK DR., STE. 200 (972) 931-0894 PLANO, TEXAS
DOWDEY, ANDERSON & ASSOCIATES, INC.

THESE CONSTRUCTION PLANS WERE PREPARED UNDER THE RESPONSIBLE SUPERVISION OF DAN M. DOWDEY, REGISTERED PROFESSIONAL ENGINEER, NO. 21433. DAN M. DOWDEY P.E. # 21433. THE SEAL APPEARING ON THIS DOCUMENT WAS AUTHORIZED BY ME: *Dan M. Dowdey*

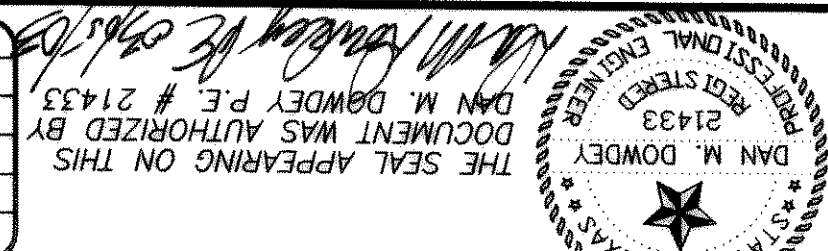

1. Street construction shall conform to the "Standard Specifications for Public Works Construction North Central Texas" and the Standard Construction Details as modified by City of Rockwall.
 2. All street pavement shall be Class "S" concrete (minimum 3600 psi).
 3. All street pavement shall be Class "S" concrete (minimum 3600 psi).
 4. All street pavement shall be Class "S" concrete (minimum 3600 psi).
 5. For classes of concrete pavement, refer to Item 7.4.5 of "Standard Specifications for Public Works Construction North Central Texas" and the Standard Construction Details as modified by City of Rockwall.
 6. For paving of concrete pavement refer to Item 7.6.9 of "Standard Specifications for Public Works Construction North Central Texas" and the Standard Construction Details as modified by City of Rockwall.
 7. For maximum slump of concrete for pavement refer to Item 7.4.5 of "Standard Specifications for Public Works Construction North Central Texas" and the Standard Construction Details as modified by City of Rockwall.
 8. Contractor responsible for all lay down curbs at B.F.R.'s (typ.) and 4" thick sidewalk at alley per City of Rockwall Standard Detail.
 9. Contractor responsible for the protection of all public utilities during the paving construction.
 10. All fill shall be compacted to 95% standard proctor density in a maximum of 6" lifts or per geotechnical engineers report.
 11. Use sheep's foot roller in areas of fill.
 12. Homebuilder is responsible for construction of interior barrier free ramps.

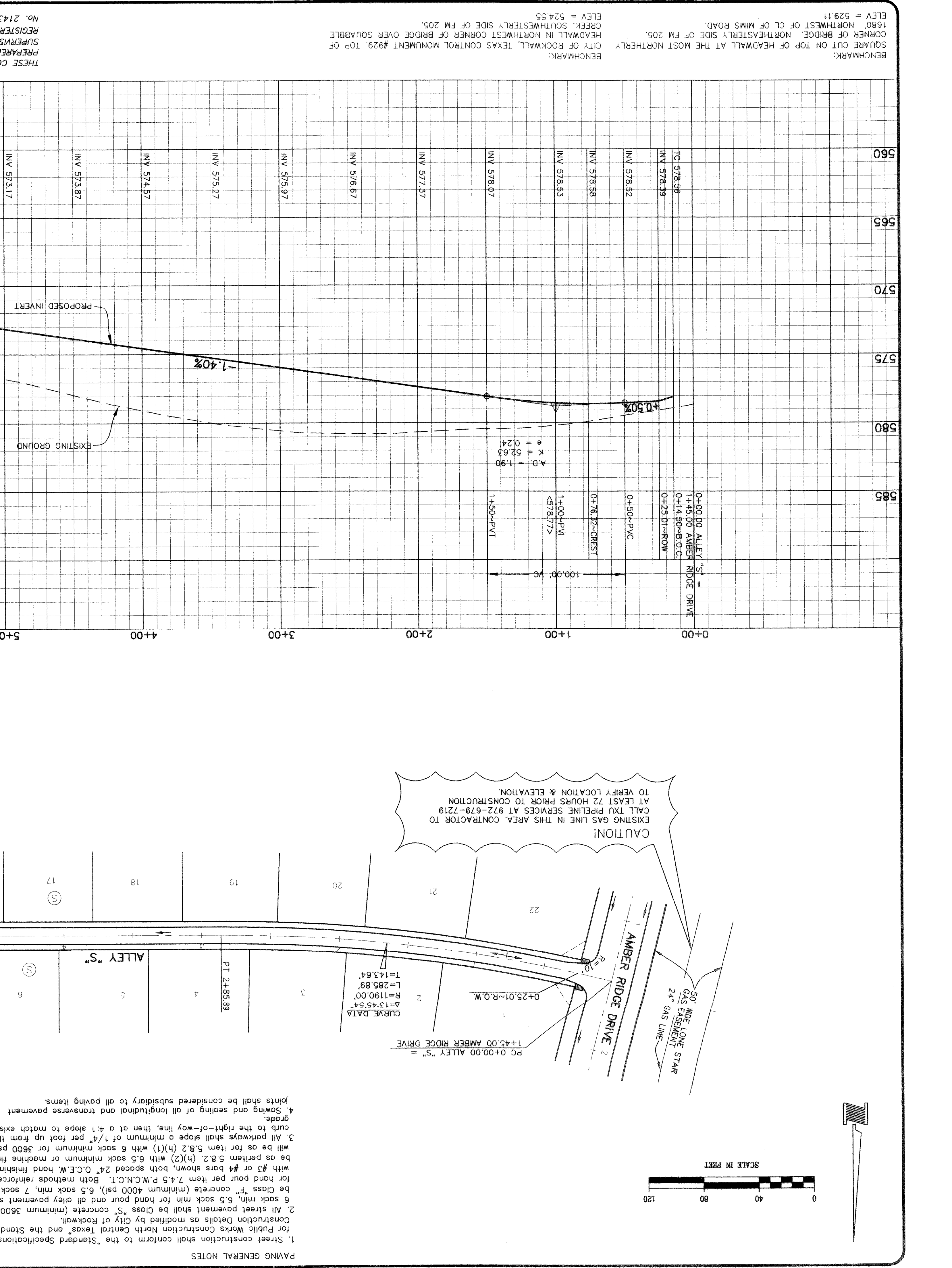
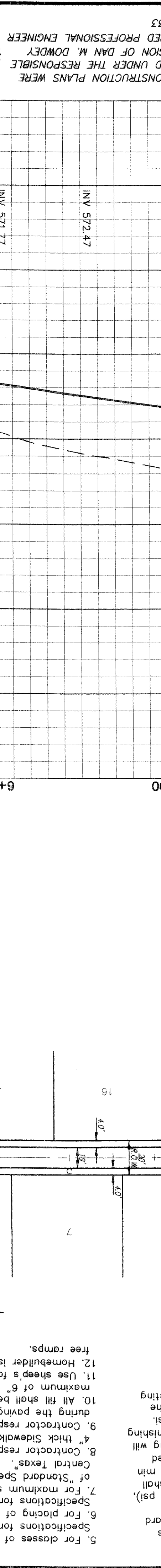

PAVING GENERAL NOTES

CAUTION! EXISTING GAS LINE IN THIS AREA. CONTRACTOR TO CALL TXU PIPELINE SERVICES AT 972-679-7219 AT LEAST 72 HOURS PRIOR TO CONSTRUCTION TO VERIFY LOCATION & ELEVATION.

SCALE IN FEET: 0, 40, 80, 120