

PAVING PLAN & PROFILE
HICKORY RIDGE PHASE FOUR
 CITY OF ROCKWALL
 ROCKWALL COUNTY, TEXAS

NO.	DATE	BY	REVISION
1	3-3-03	JDS	CITY MARKUPS

DESIGN	DRAWN	CHECKED	DATE	SCALE	JOB	SHEET
JDS	JDS	MSD	OCT 2002	H: 1"=40'	99-066	21

5225 VILLAGE CREEK DR., STE. 200 (972) 931-0694
DOWDEY, ANDERSON & ASSOCIATES, INC.
 ROCKWALL, TEXAS

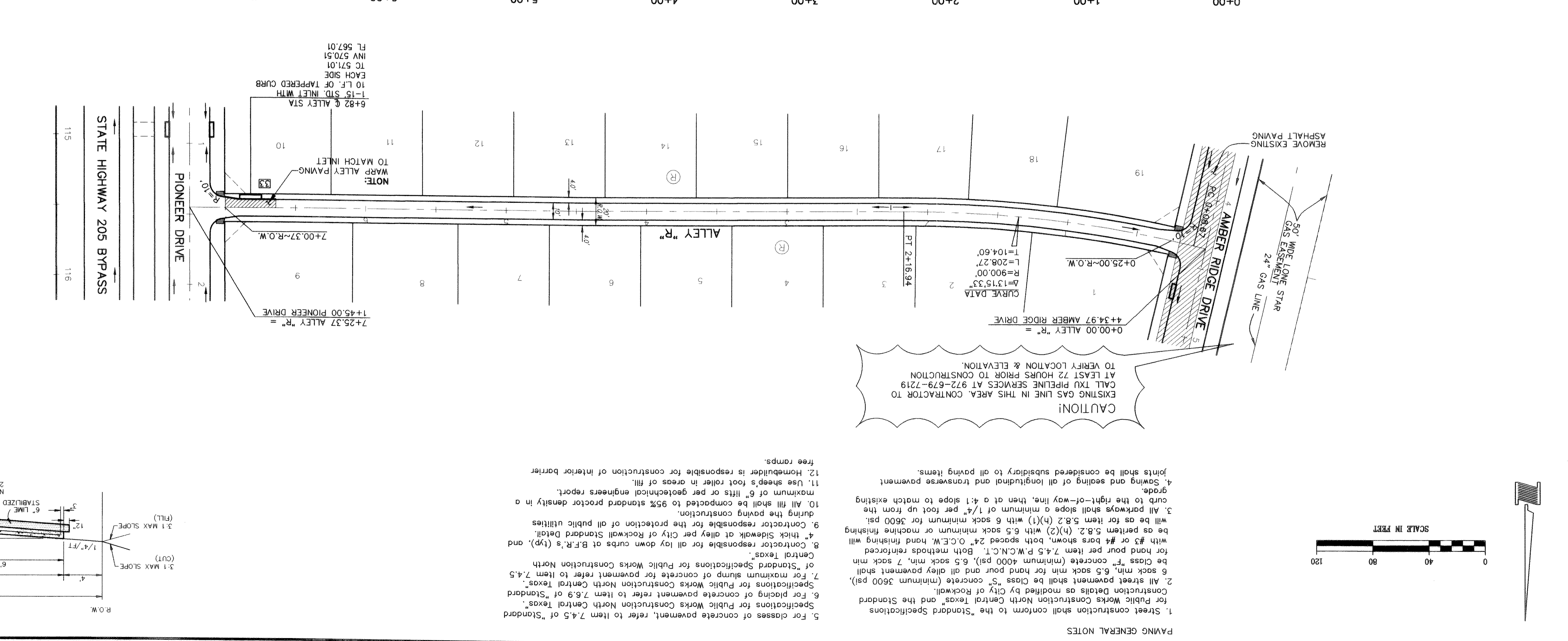
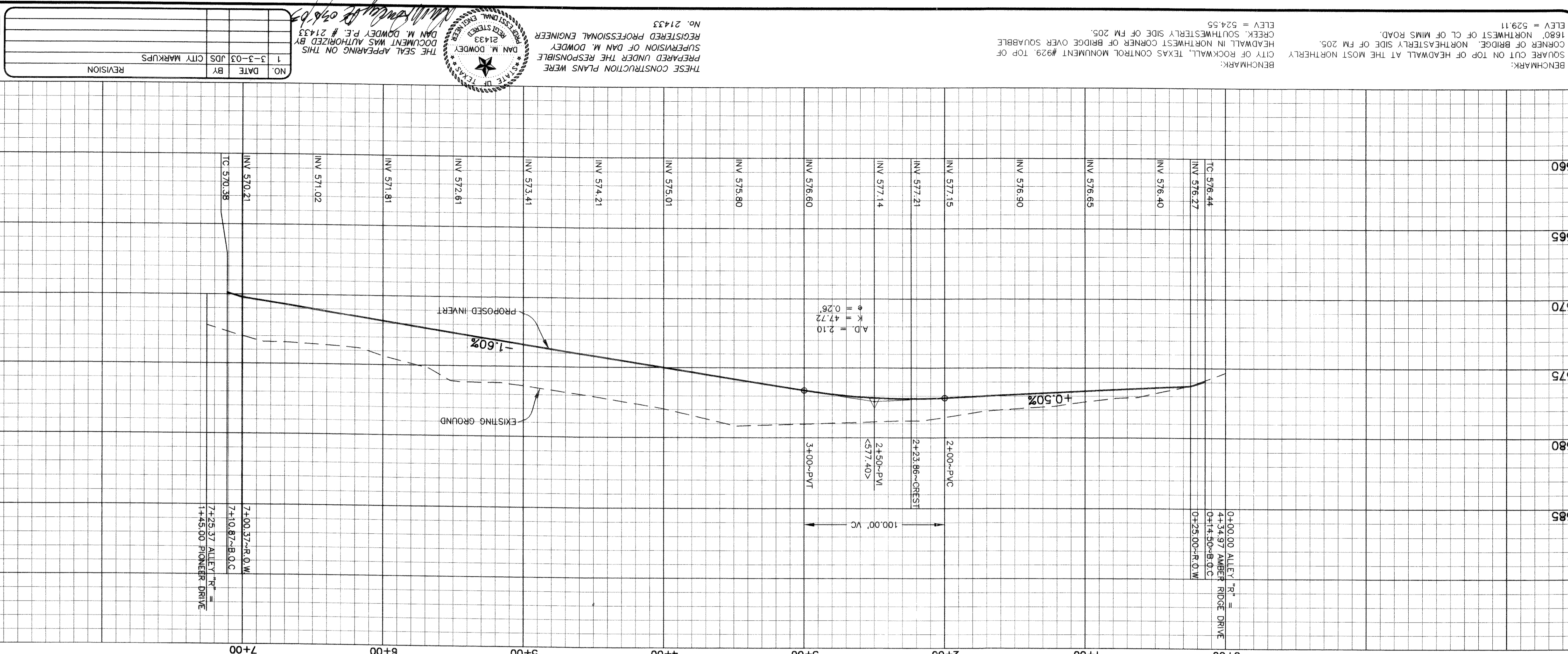

RECORD DRAWINGS January 27, 2004
 NOTE: THE INTENT OF THE OWNER AND ENGINEER WAS TO CONSTRUCT THE IMPROVEMENTS ACCORDING TO THESE PLANS AS APPROVED BY THE CITY OF ROCKWALL. THE LINES AND GRADES WERE SET ON THE GROUND FOR CONSTRUCTION ACCORDING TO SAID PLANS. WE ARE NOT AWARE OF ANY CHANGES OR REVISIONS TO THESE PLANS DURING CONSTRUCTION EXCEPT AS NOTED ON THE PLANS.

THESE CONSTRUCTION PLANS WERE PREPARED UNDER THE RESPONSIBLE SUPERVISION OF DAN M. DOWDEY, REGISTERED PROFESSIONAL ENGINEER, No. 21433
 DAN M. DOWDEY, P.E. # 21433
 THE SEAL APPEARING ON THIS DOCUMENT WAS AUTHORIZED BY

BENCHMARK:
 SOURCE CUT ON TOP OF HEADWALL AT THE MOST NORTHERLY HEADWALL IN NORTHWESTLY SIDE OF FM 205.
 CITY OF ROCKWALL, TEXAS CONTROL MONUMENT #929, TOP OF CORNER OF BRIDGE, NORTHEASTLY SIDE OF FM 205.
 1680' NORTHWEST OF CL OF MIMS ROAD.
 ELEV = 529.11
 BENCHMARK:
 SOURCE CUT ON TOP OF HEADWALL AT THE MOST NORTHERLY HEADWALL IN NORTHWESTLY SIDE OF FM 205.
 CITY OF ROCKWALL, TEXAS CONTROL MONUMENT #929, TOP OF CORNER OF BRIDGE, NORTHEASTLY SIDE OF FM 205.
 1680' NORTHWEST OF CL OF MIMS ROAD.
 ELEV = 524.55

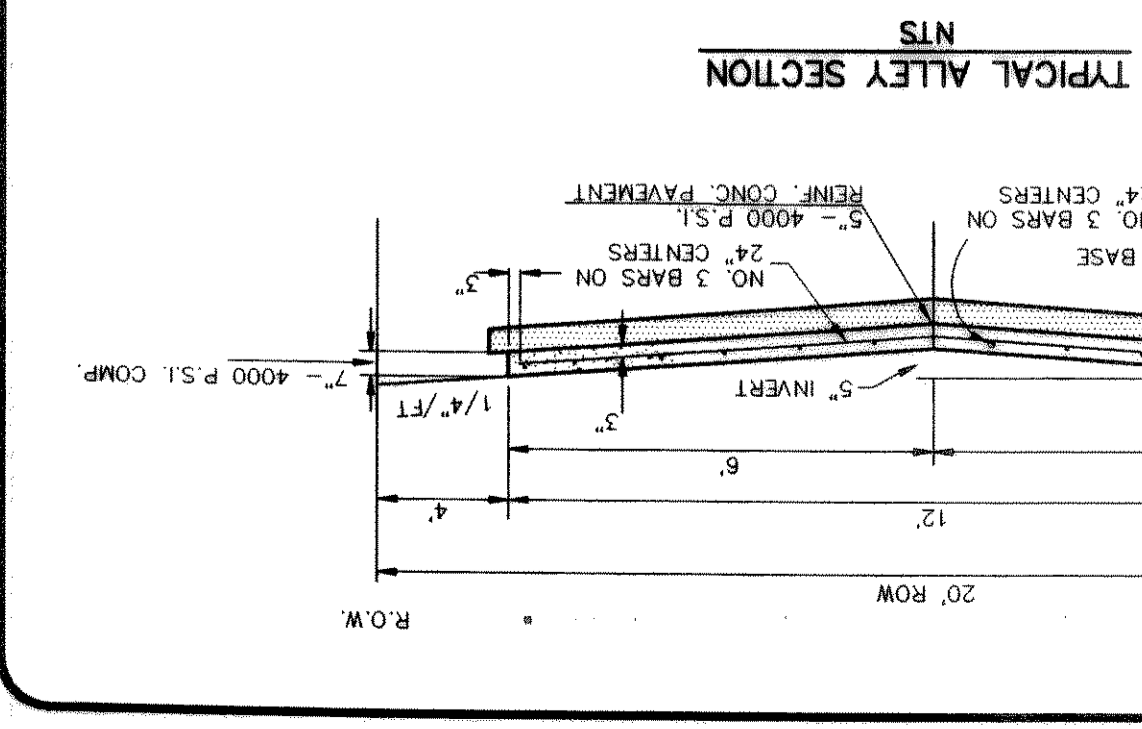

CAUTION!
 EXISTING GAS LINE IN THIS AREA. CONTRACTOR TO CALL TXU PIPELINE SERVICES AT 972-679-7219 AT LEAST 72 HOURS PRIOR TO CONSTRUCTION TO VERIFY LOCATION & ELEVATION.

PAVING GENERAL NOTES
 1. Street construction shall conform to the "Standard Specifications for Public Works Construction North Central Texas" and the Standard Construction Details as modified by City of Rockwall.
 2. All street pavement shall be Class "5" concrete (minimum 3500 psi).
 3. All street pavement shall be Class "5" concrete (minimum 3500 psi) for hand pour per Item 7.4.5 P.W.C.N.C.T. Both methods reinforced with #3 or #4 bars shown, both spaced 24" O.C.E.W. hand finishing will be as per Item 5.8.2 (h)(2) with 6.5 sack minimum or machine finishing will be as per Item 5.8.2 (h)(1) with 6 sack minimum for 3600 psi.
 4. All parkways shall slope a minimum of 1/4" per foot up from the curb to the right-of-way line, then at a 4:1 slope to match existing grade.
 5. Sowing and sealing of all longitudinal and transverse pavement joints shall be considered subsidiary to all paving items.
 6. For classes of concrete pavement, refer to Item 7.4.5 of "Standard Specifications for Public Works Construction North Central Texas".
 7. For maximum slump of concrete for pavement refer to Item 7.4.5 of "Standard Specifications for Public Works Construction North Central Texas".
 8. Contractor responsible for all lay down curbs at B.F.R.'s (typ.) and 4" thick sidewalk at alley per City of Rockwall Standard Detail.
 9. Contractor responsible for the protection of all public utilities during the paving construction.
 10. All fill shall be compacted to 95% standard proctor density in a maximum of 6" lifts or per geotechnical engineers report.
 11. Use sheep's foot roller in areas of fill.
 12. Homebuilder is responsible for construction of interior border free ramps.

