

BENCHMARK: SQUARE CUT ON TOP OF HEADWALL AT THE MOST NORTHERLY CORNER OF BRIDGE, NORTHEASTERLY SIDE OF FM 205.  
 1680' NORTHWEST OF CL OF MMS ROAD.  
 ELEV = 529.11  
 BENCHMARK: CITY OF ROCKWALL, TEXAS CONTROL MONUMENT #29, TOP OF HEADWALL IN NORTHWEST CORNER OF BRIDGE OVER SQUABBLE CREEK, SOUTHWESTERLY SIDE OF FM 205.  
 ELEV = 524.55

THESE CONSTRUCTION PLANS WERE PREPARED UNDER THE RESPONSIBLE SUPERVISION OF DAN M. DOWDEY, REGISTERED PROFESSIONAL ENGINEER, NO. 21433.  
 DAN M. DOWDEY, P.E. # 21433  
 THE SEAL APPEARING ON THIS DOCUMENT WAS AUTHORIZED BY DAN M. DOWDEY, P.E. # 21433



NO.	DATE	BY	REVISION
1	3-3-03	JDS	CITY MARKUPS
2	3-14-03	JDS	CITY MARKUPS
3	3-31-03	JDS	FUTURE DESIGN BUILD BY OTHERS

JDS	MSD	OCT 2002	H: 1"=40'	99-066	17
DESIGN	CHECKED	DATE	SCALE	JOB	SHEET

**DOWNEY, ANDERSON & ASSOCIATES, INC.**  
 8225 VILLAGE CREEK DR., STE. 200 (972) 931-0694  
 ROCKWALL COUNTY, TEXAS  
**CITY OF ROCKWALL**  
**HICKORY RIDGE PHASE FOUR**  
**PAVING PLAN & PROFILE**  
**121+00 TO 130+00**  
**STATE HIGHWAY 205 BYPASS**

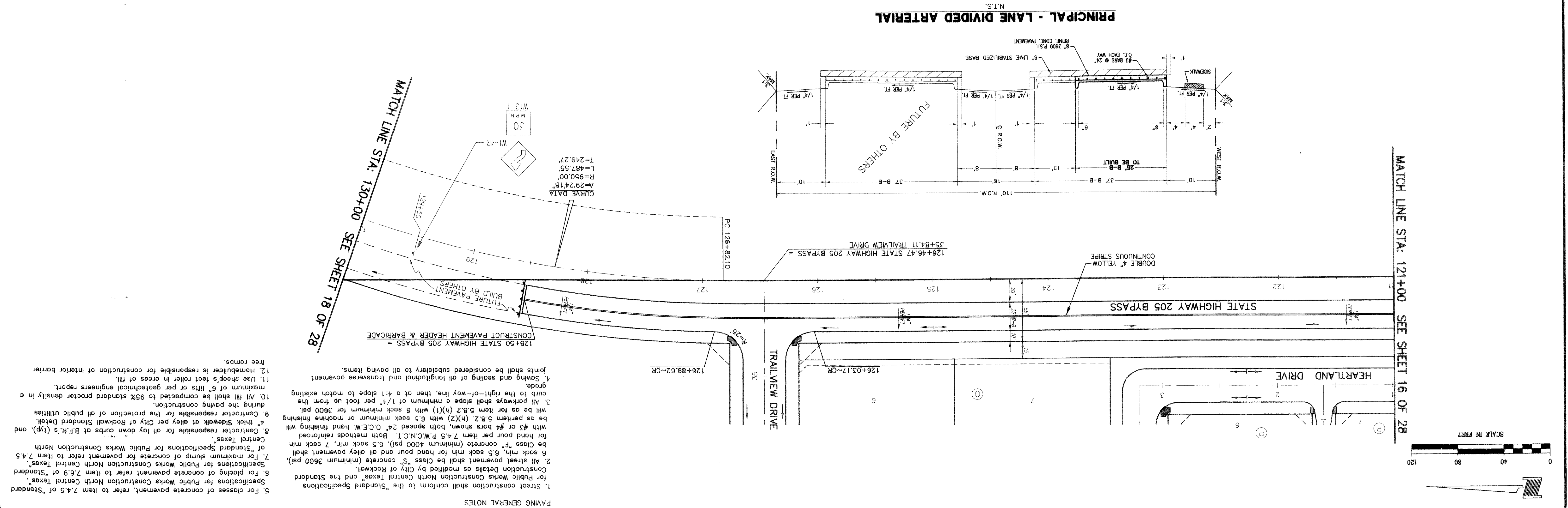
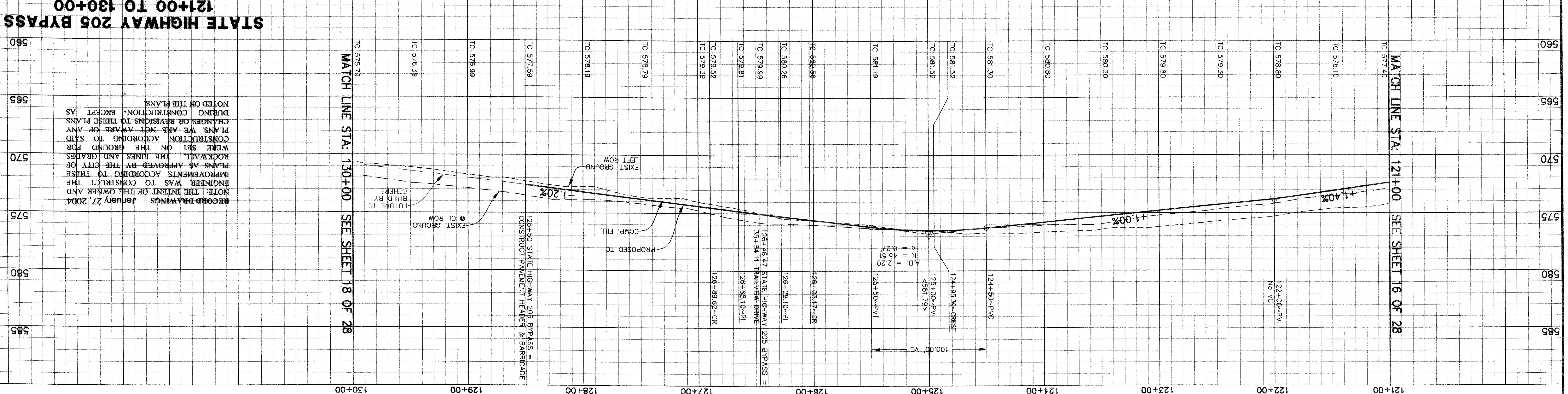

- PAVING GENERAL NOTES
- Street construction shall conform to the "Standard Specifications for Public Works Construction North Central Texas" and the Standard Specifications for Public Works Construction North Central Texas.
  - All street pavement shall be Class "S" concrete (minimum 2600 psi).
  - 6 sock min. 6.5 sack min. for hand pour and all alley pavement shall be Class "F" concrete (minimum 4000 psi), 6.5 sack min. 7 sock min. for hand pour per item 7.4.5 P.W.C.N.C.T. Both methods reinforced with #3 or #4 bars shown, both spaced 24" O.C.E.W. hand finishing will be as per item 5.8.2 (h)(2) with 6.5 sack minimum or machine finishing will be as per item 5.8.2 (h)(1) with 6 sack minimum or machine finishing for 3600 psi.
  - All pavements shall slope a minimum of 1/4" per foot up from the curb to the right-of-way line, then at a 4:1 slope to match existing grade.
  - Saving and sealing of all longitudinal and transverse pavement joints shall be considered subsidiary to all paving items.
  4. Sawing and sealing of all longitudinal and transverse pavement grade.
  - Use sheeps foot roller in areas of fill.
  11. Use sheeps foot roller in areas of fill.
  12. Homebuilder is responsible for construction of interior barrier free ramps.

