

SCALE IN FEET

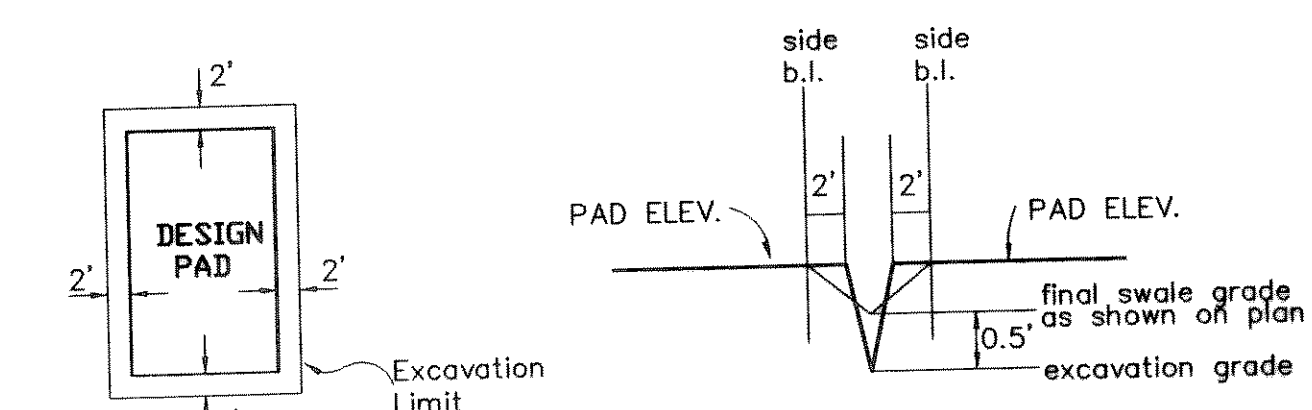
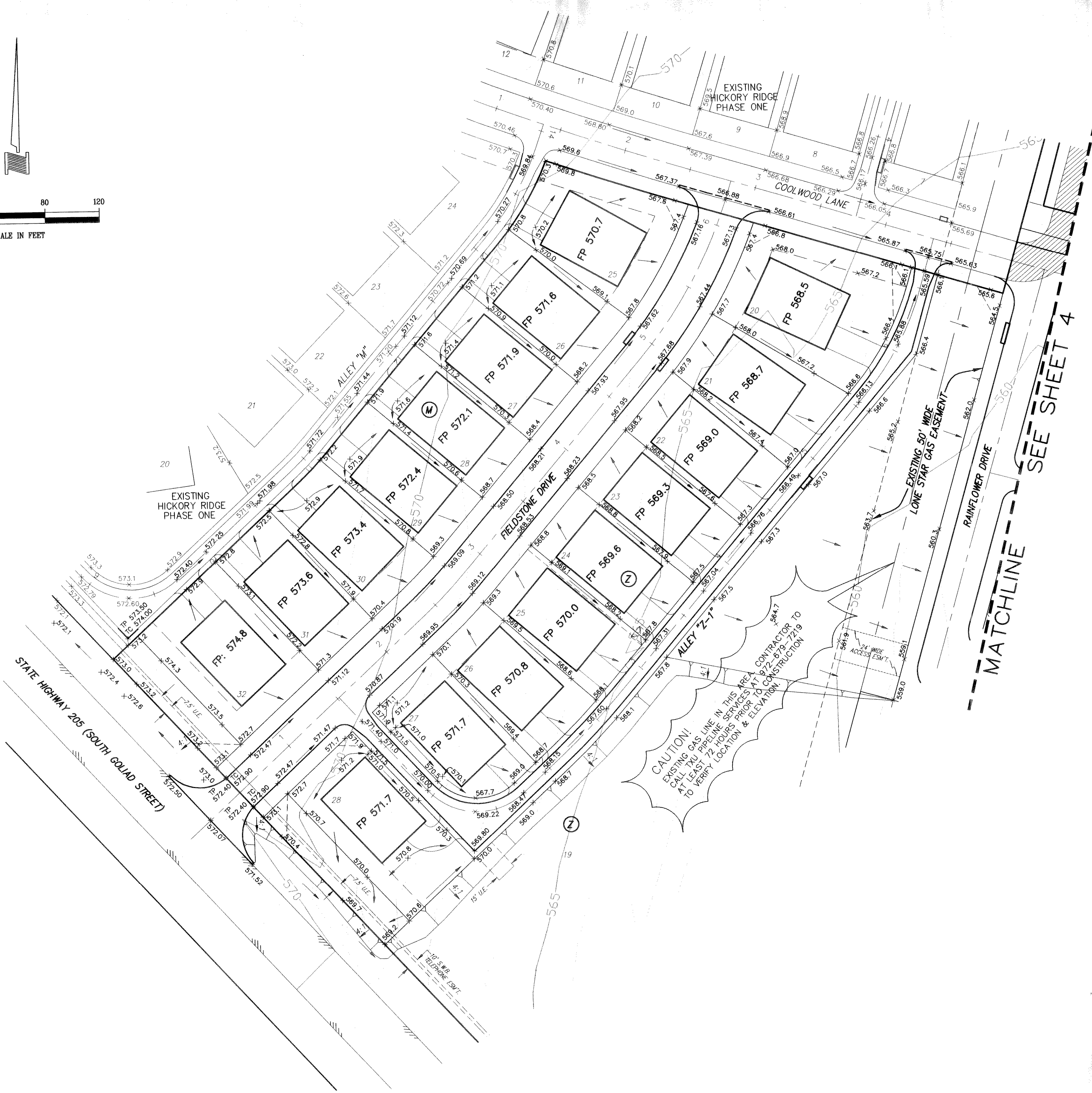

Typical Pad Sizes: 60'x70'
55'x65'
45'x65'

- EXCAVATION NOTES:
1. CONTRACTOR TO BUILD PAD 2' BEYOND DESIGN PAD.
 2. CONTRACTOR TO CUT SWALES 0.5' BELOW DESIGN SWALE.

- NOTES:
1. Finish Floor - 1.1 above finish pad.
 2. Grade at front property line 0.2' min. above curb.
 3. All fill shall be placed as specified in HUD data sheet-79g.
 4. Grade slopes away from building pads with a min. fall of 6" at points 10' (or lot line).
 5. Driveway gradient shall not exceed 12%.
 6. Install CURLEX slope protection on slopes greater than 4:1. Seed all slopes on 4:1 or less.
 7. Minimum yard slope 1.0%, 1.25% Desirable.
 8. All fill to be packed with a sheep's foot roller.
 9. All fill in R.O.W. to be compacted to 95% standard proctor.
 10. All retaining walls over 4' must be designed and inspected by a registered professional engineer. The wall design must be approved by the city prior to construction.

LEGEND

X 536.4	Spot Grade
X TW 537.9	Top of Wall Grade
X BW 536.2	Bottom of Wall Grade
←	Flow Arrow
▬▬▬▬	Retaining Wall (Milsap Stone)
—500—	Existing Contour
FP 552.1	Finish Pad Elevation
—540—	Proposed Contour
TAP	Top of Asphalt Paving
GUT	Gutter

THE FINISHED PADS WERE "FINAL" FIELD VERIFIED TO +/- 0.3' OF THE PAD ELEVATION SHOWN ON JANUARY 6, 2004.

GRADING PLAN							
HICKORY RIDGE PHASE FOUR							
CITY OF ROCKWALL							
ROCKWALL COUNTY, TEXAS							
DOWDEY, ANDERSON & ASSOCIATES, INC.							
5225 VILLAGE CREEK DR., STE. 200 (972) 931-0694 PLANO, TEXAS							
DESIGN	DRAWN	CHECKED	DATE	SCALE	JOB	SHEET	
JDS	LAC	MSD	OCT 2002	1"=40'	99-066	5	5

RECORD DRAWINGS - January 27, 2004
NOTE: THE INTENT OF THE OWNER AND ENGINEER WAS TO CONSTRUCT THE IMPROVEMENTS ACCORDING TO THESE PLANS AS APPROVED BY THE CITY OF ROCKWALL. THE LINES AND GRADES WERE SET ON THE GROUND FOR CONSTRUCTION ACCORDING TO SAID PLANS. WE ARE NOT AWARE OF ANY CHANGES OR REVISIONS TO THESE PLANS DURING CONSTRUCTION EXCEPT AS NOTED ON THE PLANS.

CAUTION!
EXISTING GAS LINE IN THIS AREA. CONTRACTOR TO CALL THE PIPELINE SERVICES AT 872-6797 PRIOR TO CONSTRUCTION TO VERIFY LOCATION & ELEVATION.

MATCHLINE --- SEE SHEET 4

BENCHMARK:
SQUARE CUT ON TOP OF HEADWALL AT THE MOST NORTHERLY CORNER OF BRIDGE. NORTHEASTERLY SIDE OF FM 205. 1680'± NORTHWEST OF CL OF MIMS ROAD. ELEV = 529.11

BENCHMARK:
CITY OF ROCKWALL, TEXAS CONTROL MONUMENT #929. TOP OF HEADWALL IN NORTHWEST CORNER OF BRIDGE OVER SOUABLE CREEK. SOUTHWESTERLY SIDE OF FM 205. ELEV = 524.55

THESE CONSTRUCTION PLANS WERE PREPARED UNDER THE RESPONSIBLE SUPERVISION OF DAN M. DOWDEY REGISTERED PROFESSIONAL ENGINEER No. 21433

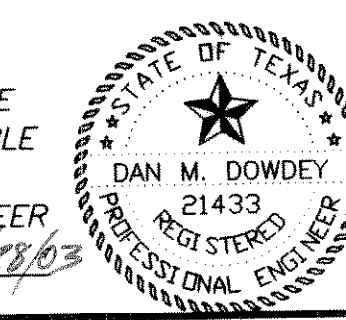

THE SEAL APPEARING ON THIS DOCUMENT WAS AUTHORIZED BY DAN M. DOWDEY P.E. # 21433

NO.	DATE	BY	REVISION
1	3-3-03	JDS	CITY MARKUPS
2	3-14-03	JDS	CITY MARKUPS
3	4-28-03	JDS	GRADES ON LOT 28, BLOCK "Z"