

Property H. WASSON

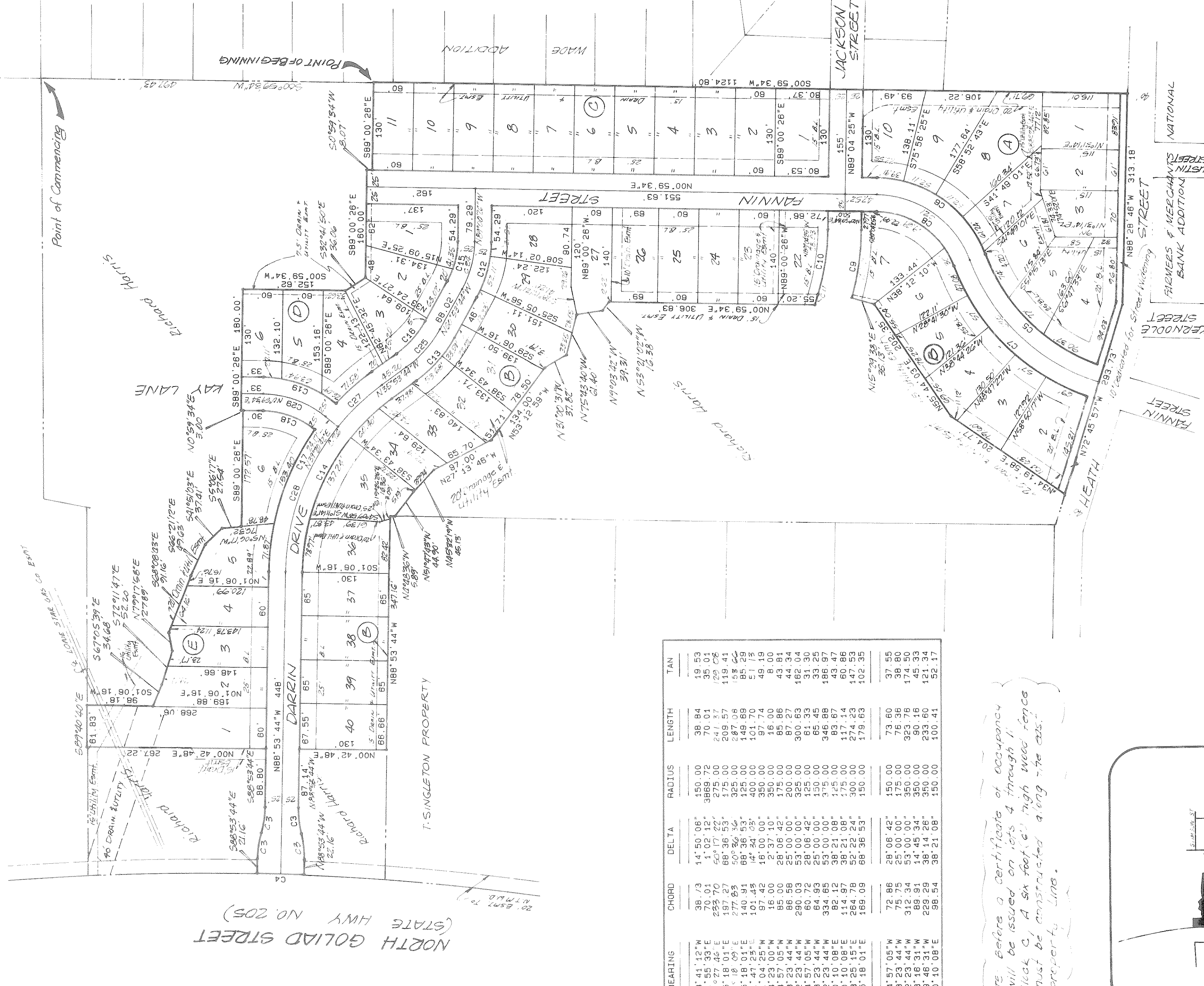

NORTH GOLIAD STREET (STATE HWY NO. 205)

Point of Commencing

Richard Harris

KAY LANE

POINT OF BEGINNING

WADE ADDITION

Richard Harris

JACSON STREET

NATIONAL

AUSTIN

FARMERS & MERCHANTS BANK ADDITION

KERNOLLE STREET

FANNIN STREET

HEATH STREET

HARRIS HEIGHTS ADDITION PHASE ONE

SS. McCurry Survey - Abstract No. 146
 CITY OF ROCKWALL, ROCKWALL COUNTY, TEXAS
 RICHARD HARRIS - OWNER
 2604 Ridge Road - Rockwall, Texas
 HAROLD L. EVANS - CONSULTING ENGINEERS
 2331 Gus Thomasson Rd - Dallas, Texas
 Date: Dec. 12, 1983
 SCALE: 1"=100'

NO.	BEARING	CHORD	DELTA	RADIUS	LENGTH	TAN
C1	S89°41'12"W	38.73	14°50'06"	150.00	38.84	19.53
C2	N01°55'38"E	70.01	1°02'12"	3889.72	70.01	35.01
C3	N44°27'46"E	233.70	60°17'22"	275.00	241.37	128.06
C4	N35°18'01"E	197.27	68°36'53"	175.00	209.57	119.41
C5	N46°18'09"E	277.65	50°26'36"	325.00	287.08	153.66
C6	N35°18'01"E	140.91	68°36'53"	125.00	149.69	85.29
C7	N46°18'09"E	101.43	14°24'05"	400.00	101.70	51.15
C8	N81°04'25"W	97.42	18°00'00"	350.00	97.74	49.19
C9	N74°23'00"W	16.00	2°37'10"	350.00	16.00	8.00
C10	N74°57'05"W	85.00	28°06'42"	175.00	85.86	43.81
C11	N48°23'44"W	86.58	25°00'00"	200.00	87.27	44.34
C12	N74°57'05"W	290.03	53°00'00"	325.00	300.63	162.04
C13	N62°23'44"W	60.72	28°06'42"	125.00	61.33	31.30
C14	N74°57'05"W	64.93	35°00'00"	150.00	65.45	33.25
C15	N62°23'44"W	334.65	53°00'00"	375.00	346.88	186.97
C16	N20°10'08"E	82.12	38°21'08"	125.00	83.67	43.47
C17	N20°10'08"E	114.97	38°21'08"	175.00	117.14	60.86
C18	N43°25'15"E	264.78	52°22'24"	300.00	274.23	147.53
C19	N35°18'01"E	169.09	68°36'53"	150.00	179.63	102.35
C20	N74°57'05"W	72.86	28°06'42"	150.00	73.60	37.55
C21	N48°23'44"W	75.75	25°00'00"	175.00	76.36	38.80
C22	N62°23'44"W	312.34	53°00'00"	350.00	323.76	174.50
C23	N69°48'31"W	89.91	14°45'34"	350.00	90.16	45.33
C24	N69°48'31"W	229.29	38°14'26"	350.00	233.60	121.34
C25	N20°10'08"E	98.54	38°21'08"	150.00	100.41	52.17

NOTE: Before a certificate of occupancy will be issued on lots 4 through 11 Block C, A six foot (6') high wood fence must be constructed along the east property line.

