

**DIRECTIONAL CURB RAMP** CITY OF ROCKWALL

DATE: MAR. '17 DRAWING NO: R-2125A

Page 269

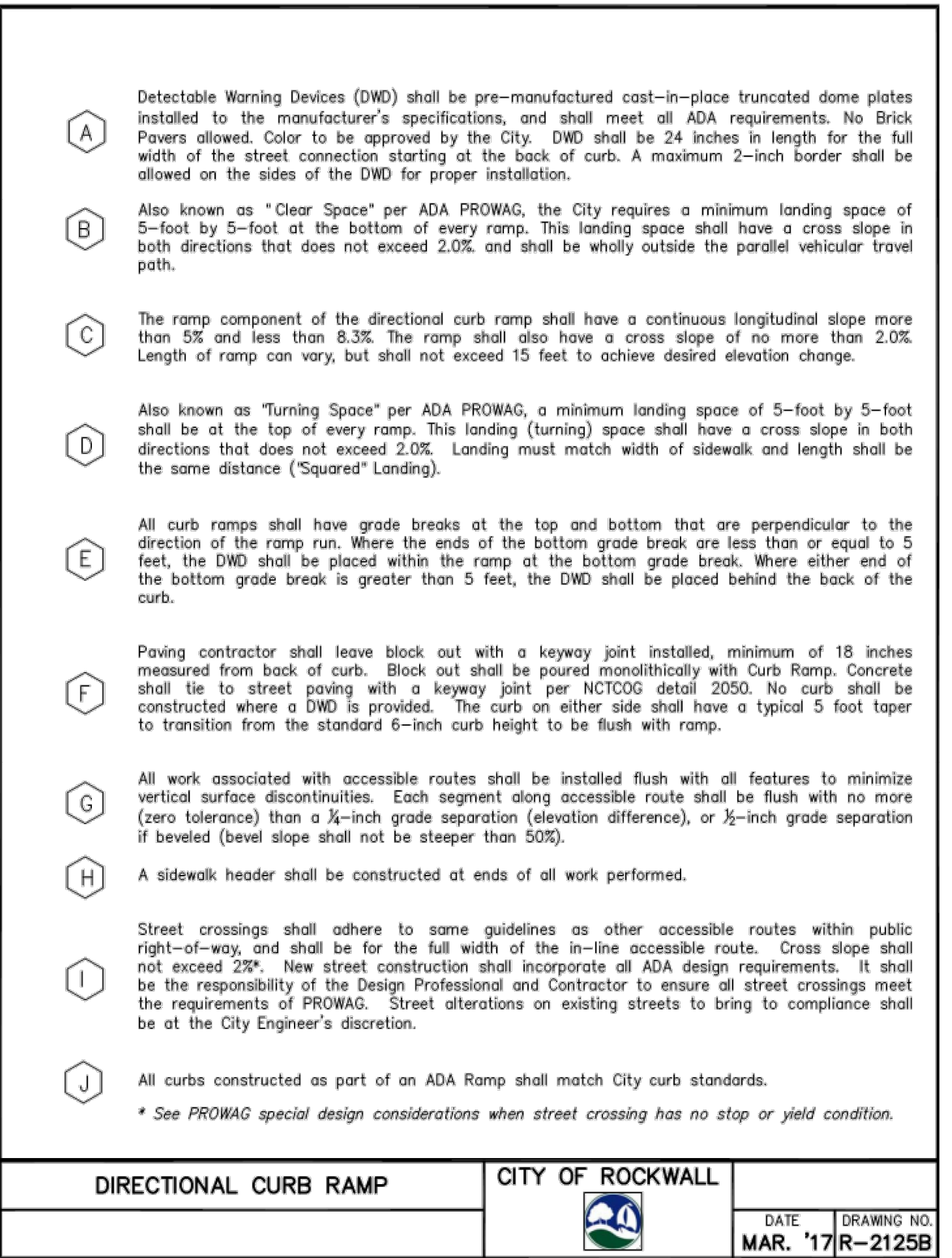

**DIRECTIONAL CURB RAMP** CITY OF ROCKWALL

DATE: MAR. '17 DRAWING NO: R-2125B

Page 270

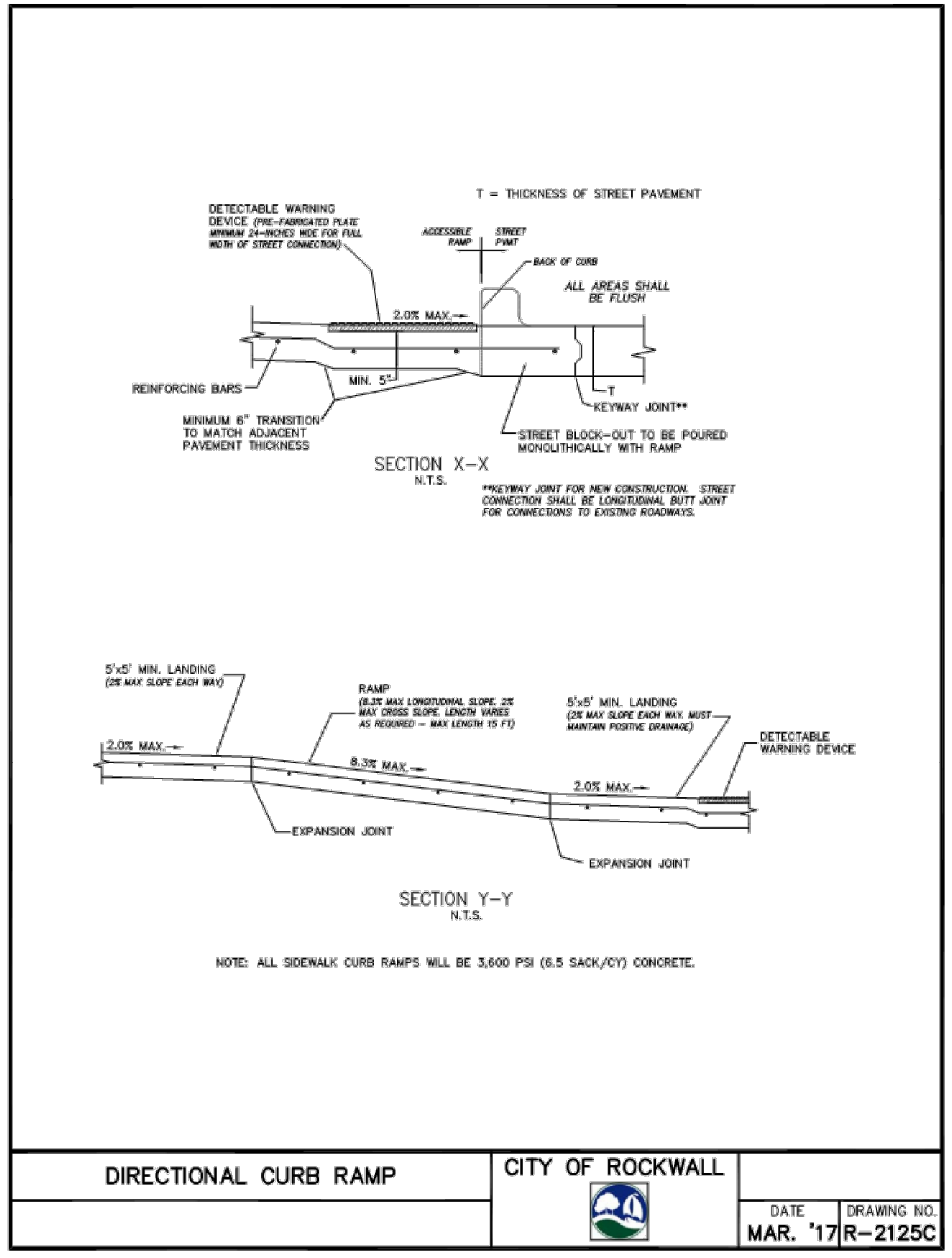

**DIRECTIONAL CURB RAMP** CITY OF ROCKWALL

DATE: MAR. '17 DRAWING NO: R-2125C

Page 271

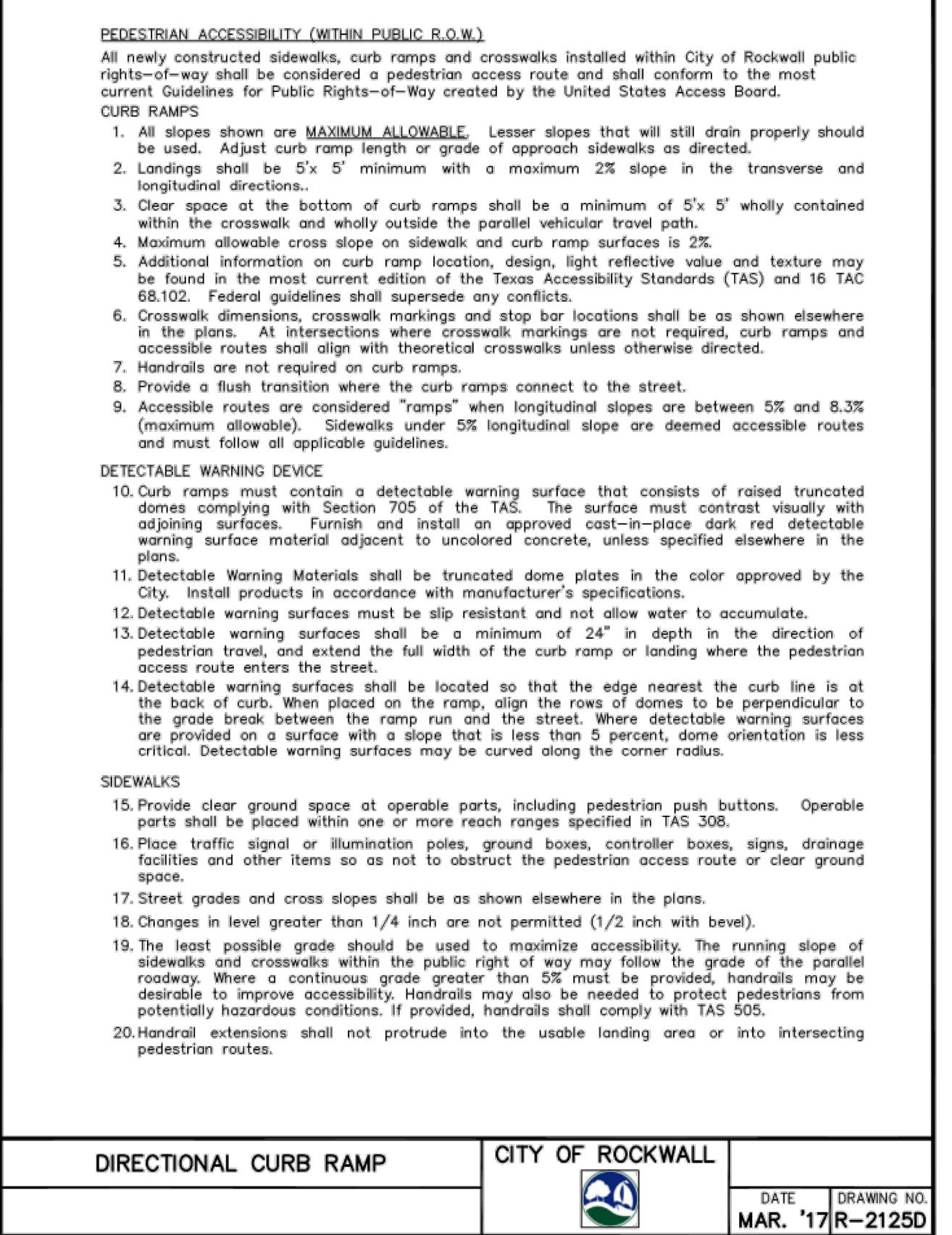

**DIRECTIONAL CURB RAMP** CITY OF ROCKWALL

DATE: MAR. '17 DRAWING NO: R-2125D

Page 272

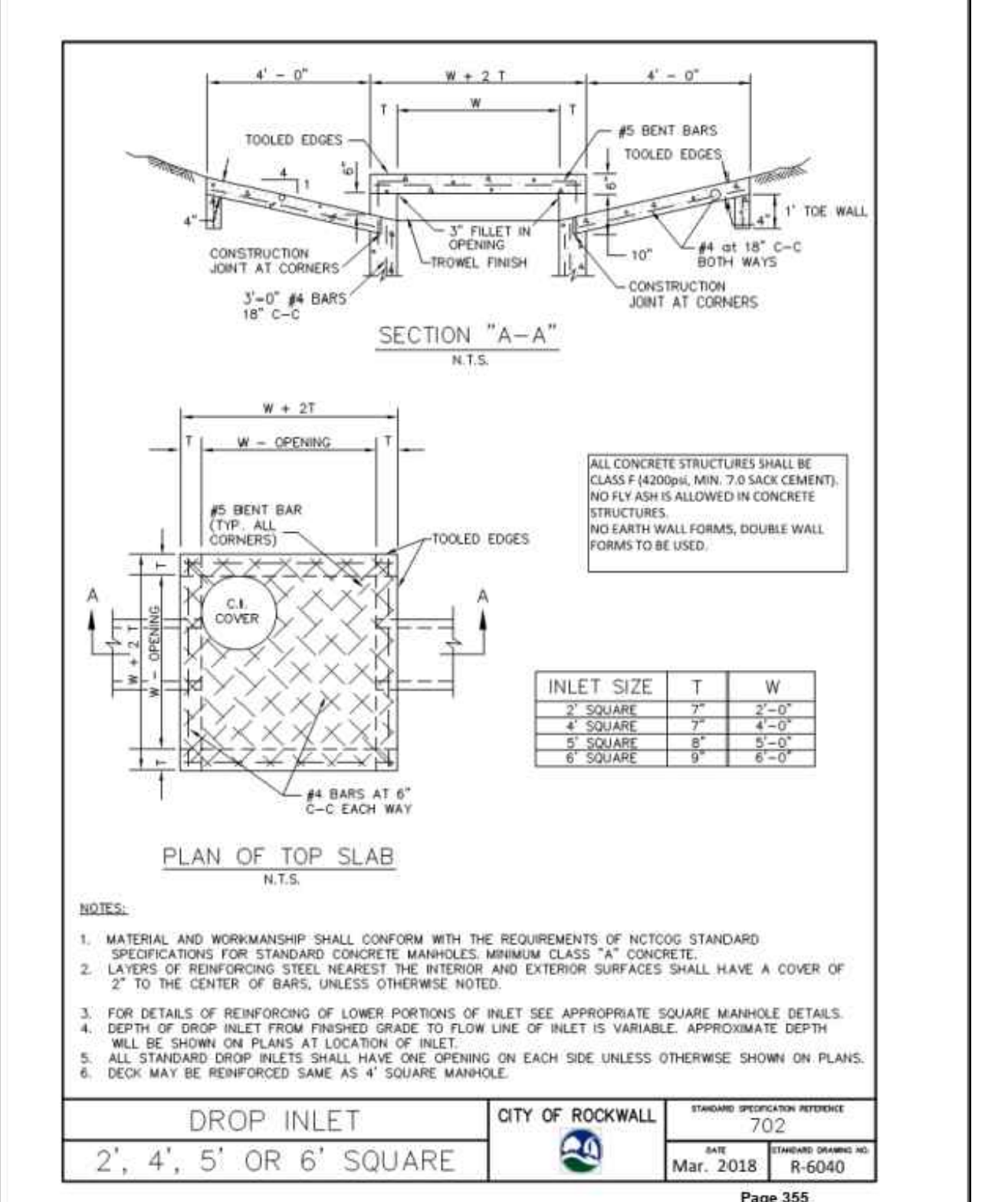
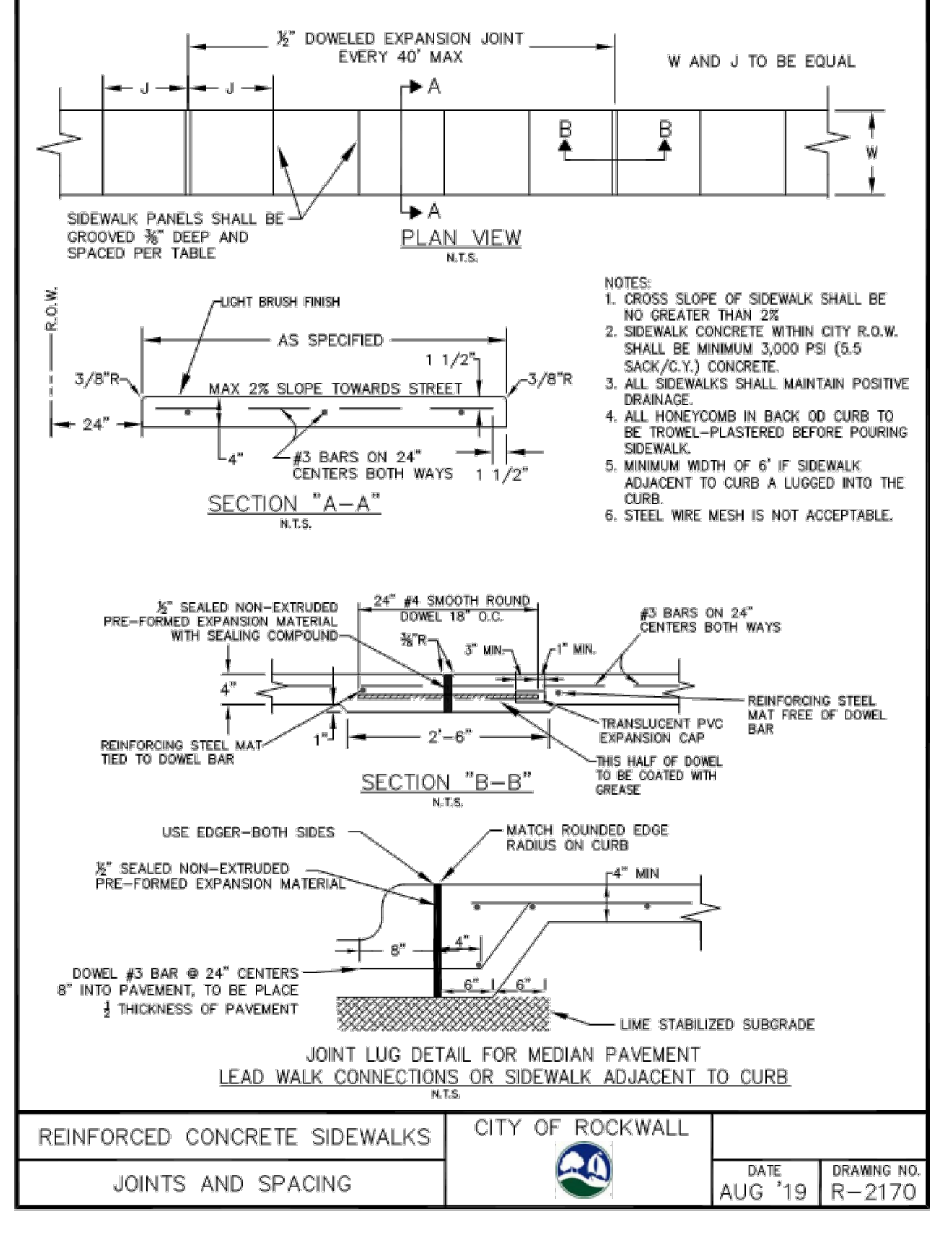

Note: All materials and construction shall be in accordance with the City of Rockwall Standard Specifications and Construction Standards, and Standard Specifications for Public Works Construction prepared by North Central Texas Council of Governments (Latest Revision), and to the regulations of the Texas Commission on Environmental Quality.

This Record Drawing is a combination of the sealed engineering contract drawings for this project, modified by revision, change order, field order and information furnished by the contractor. The information shown on the Record Drawings is believed to be accurate based on information furnished by the contractor. The original sealed drawings are on file at the office of:  
 Cross Engineering Consultants  
 1720 W. Virginia Street  
 McKinney, Texas 75069  
 (972) 562-4409  
 Record Drawings Prepared On: 12/22/2023

Issue Dates:	Revisions:	Date:
5 11/30/2020	1	05/17/2021
6 12/23/2020	2	01/28/2022
7 01/22/2021	3	02/25/2022
8 01/29/2021	4	10/31/2023
9 04/19/2021	5	
10 12/22/2023	6	

**CROSS ENGINEERING CONSULTANTS**  
 1720 W. Virginia Street McKinney, Texas 75069  
 972.562.4409 Texas P.E. Firm No. F-5395

Drawn By: C.E.C.I. Checked By: C.E.C.I. Scale:

The seal that originally appeared on this document was authorized by Zachary Grimes, Texas No. 122013 on 4/19/2021. Alteration of a sealed document without proper notification of the responsible Engineer is an offense under the Texas Engineering Practice Act.

Issued for Construction: 04-19-2021

**CONSTRUCTION DETAILS**

**HARBOR HILL RESIDENCES**

SUMMER LEE DRIVE  
 ROCKWALL, TEXAS

Sheet No. **C7.2**

Project No. 18090

HARBOR HILL RESIDENCES - ROCKWALL