

A WATER LINE PERPENDICULAR TO EXISTING SANITARY SEWER LINE SECTION @ ENCASEMENT
NO SCALE

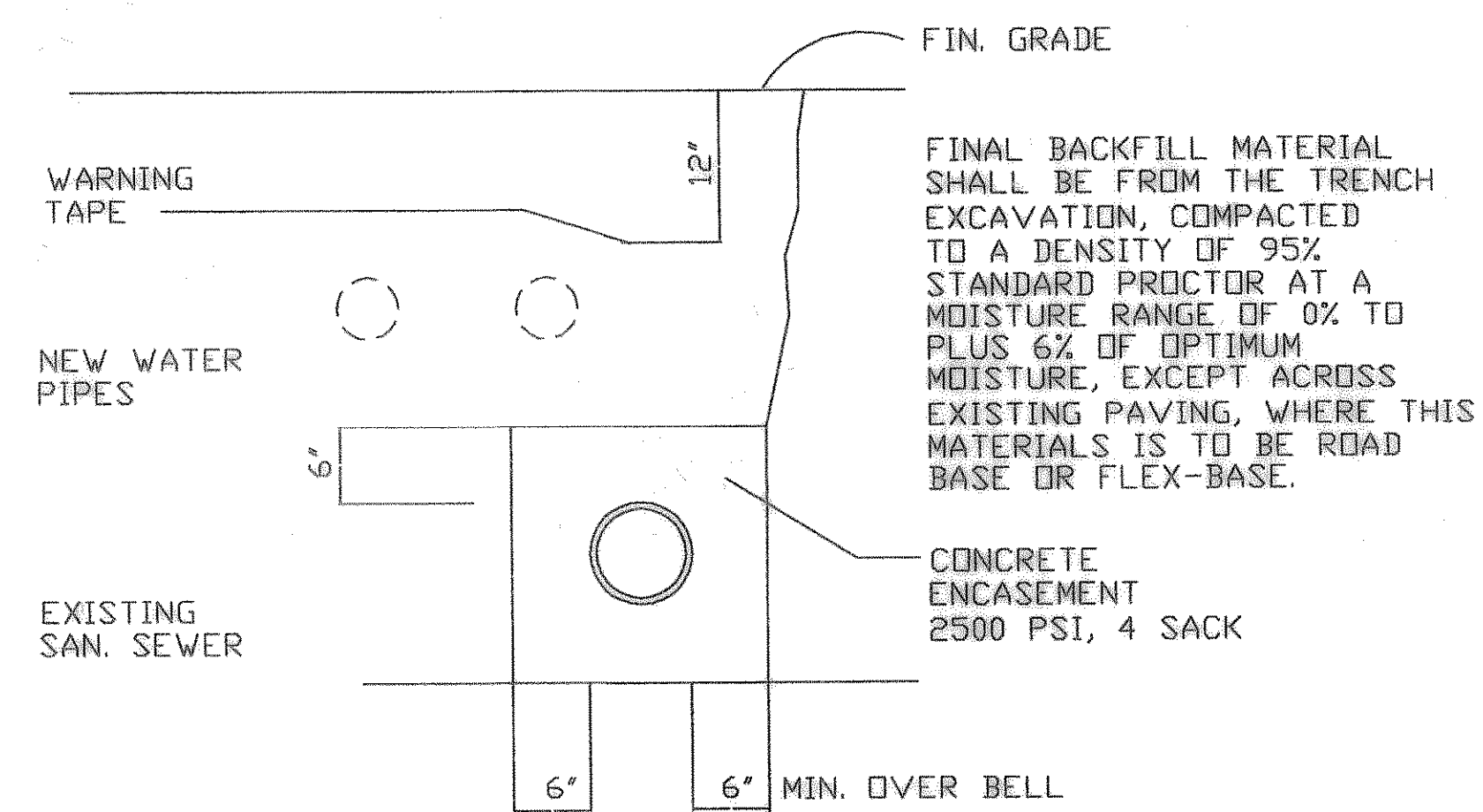

B WATER LINE PARALLEL TO EXISTING SANITARY SEWER LINE SECTION @ ENCASEMENT
NO SCALE

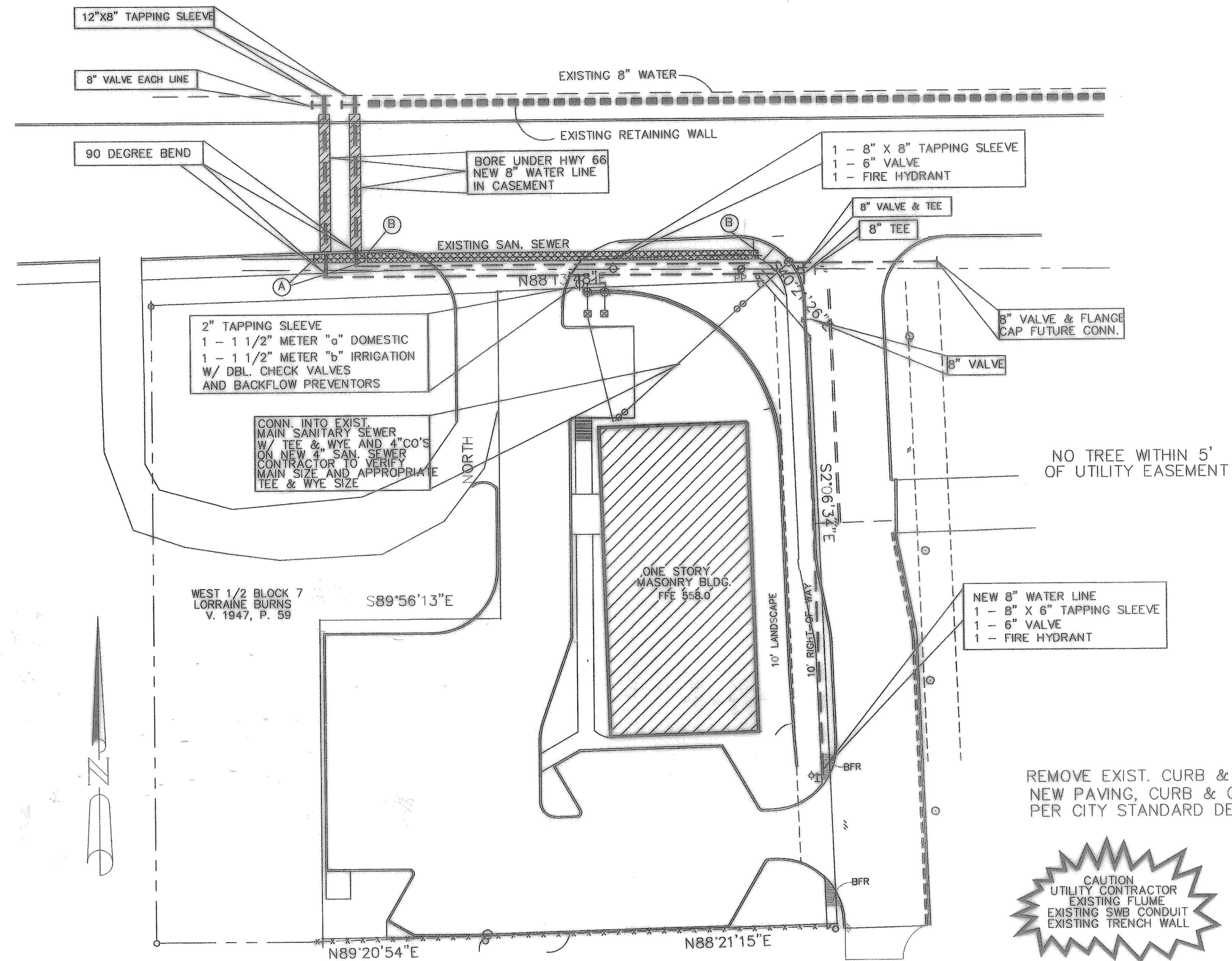

UTILITY PLAN
SCALE 1"=20'-0"

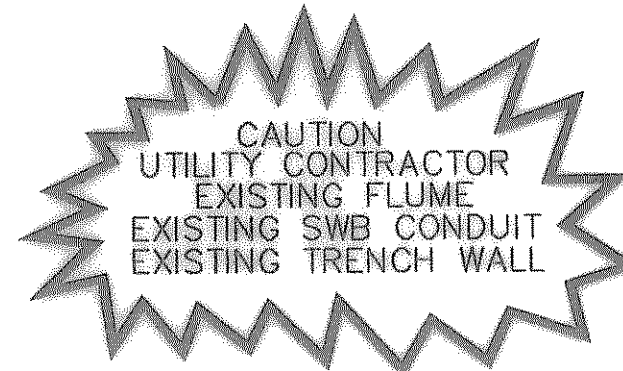

REMOVE EXIST. CURB & GUTTER
NEW PAVING, CURB & GUTTER
PER CITY STANDARD DETAILS

INFORMATION PROVIDED
BY PCC ENGINEERING
VERIFY IN FIELD
ANY DISCREPANCY NOTIFY
ENGINEER/ARCHITECT

HAIR MOTION SALON
SH 66 & FIRST STREET
ROCKWALL, TEXAS
TRACT 1
B.F. BOYSTUD SURVEY
ABSTRACT NO.14
LOWE & ALLEN ADDITION
ROCKWALL, TEXAS
PREPARED BY
GERALD MONK
CONSULTING ENGINEER
972-864-8028

BOYDSTRIN

11-20-03 CITY COMMENTS
6-2-03 CITY COMMENTS
12-12-03 NEW BUILDING LOCATION
12-18-03 CITY MEETING
7-15-03 REVISED DRIVE
7-28-03 FINAL CITY COMMENTS
8-01-03 CITY COMMENTS
8-08-03 CITY COMMENTS
10-20-03 8" ROUTING
10-28-03 CITY COMMENTS

GERALD E. MONK
CONSULTING ENGINEER

HAIR MOTION SALON
SH 66 & FIRST STREET
ROCKWALL, TEXAS

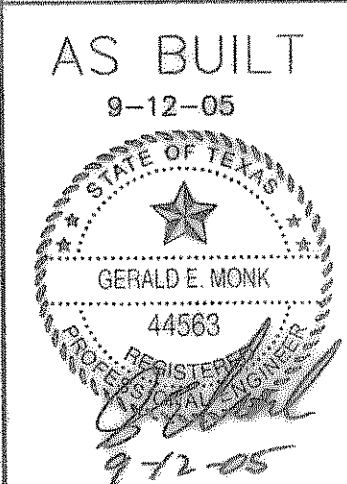

Date Issued 5-16-03
Project No. 2003-15
Sheet Title
UTILITY PLAN
Sheet Number
C104
Sequence of