

1 8'-0" RETAINING WALL  
NO SCALE

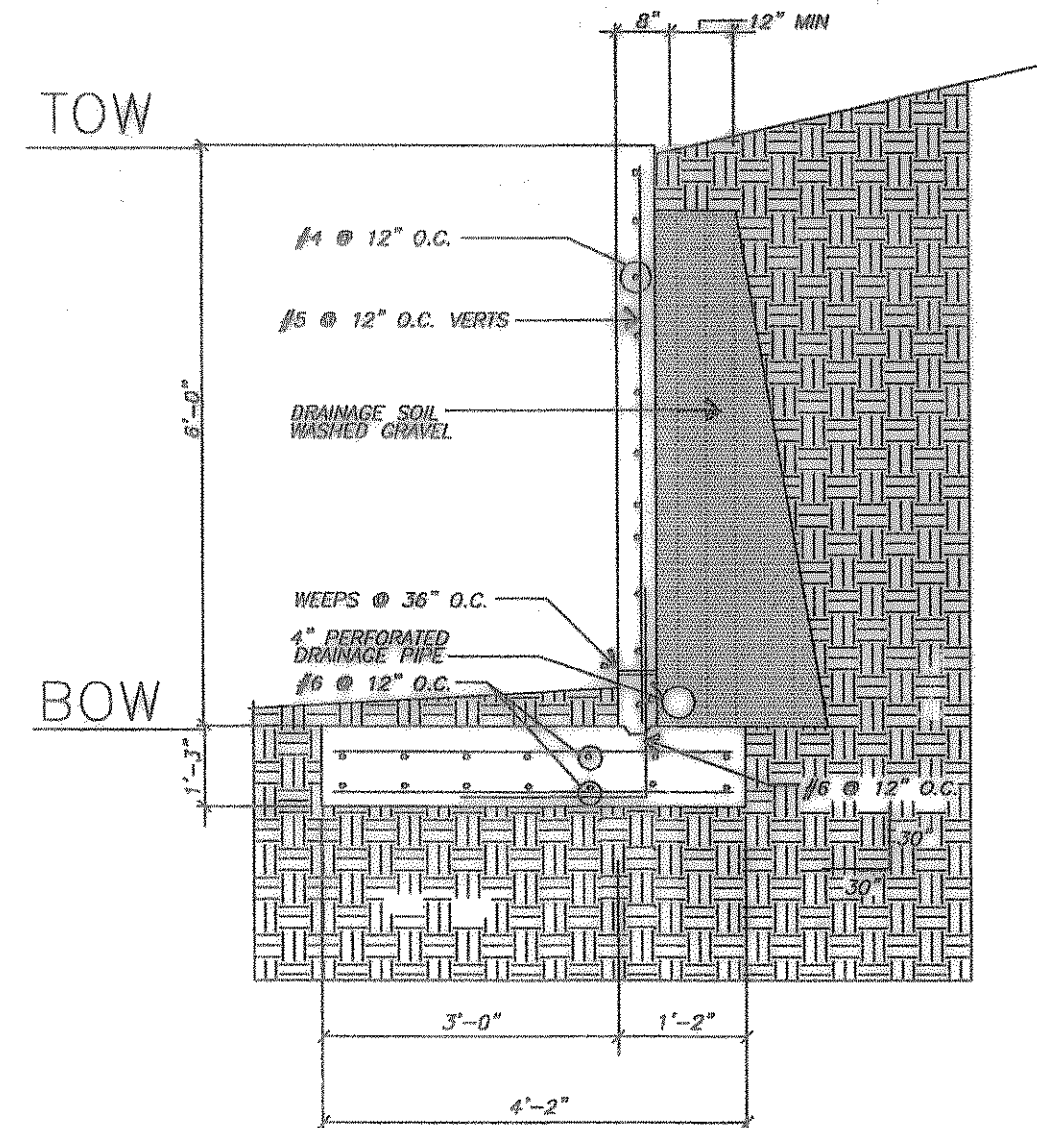

2 6'-0" RETAINING WALL  
NO SCALE

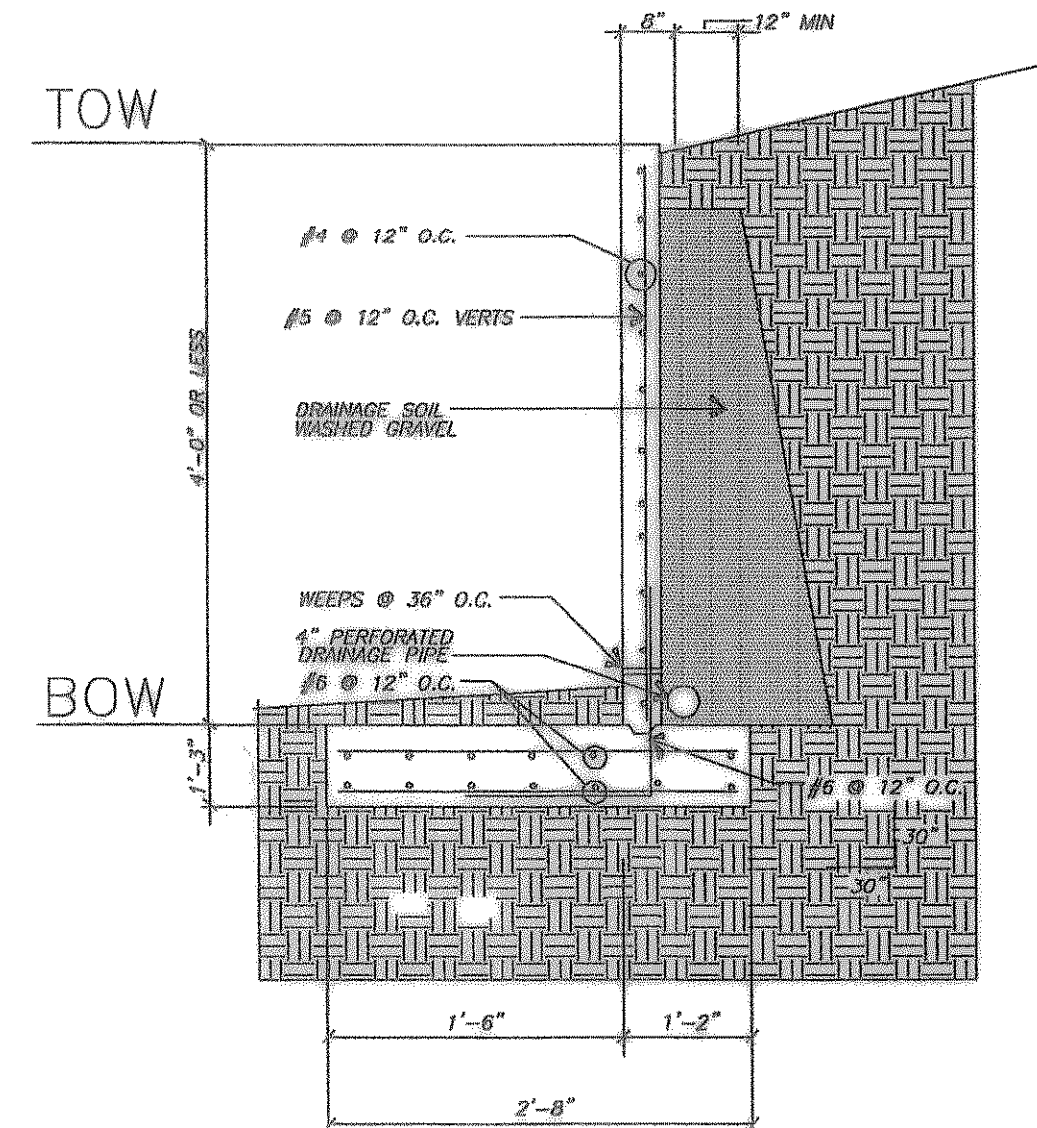

3 64'-0" (and under) RETAINING WALL  
NO SCALE

CROSS REFERENCE

A	TOW	559.5
B	BOW	556.5
C	TOW	560.5
D	BOW	556.5
E	TOW	561.5
F	BOW	556.5
G	TOW	562.5
H	BOW	556.5
I	TOW	563.5
J	BOW	557.0
K	TOW	564.5
L	BOW	557.0
M	TOW	565.0
N	BOW	557.0
O	TOW	566.5
P	BOW	557.0
Q	TOW	567.5
R	BOW	557.0

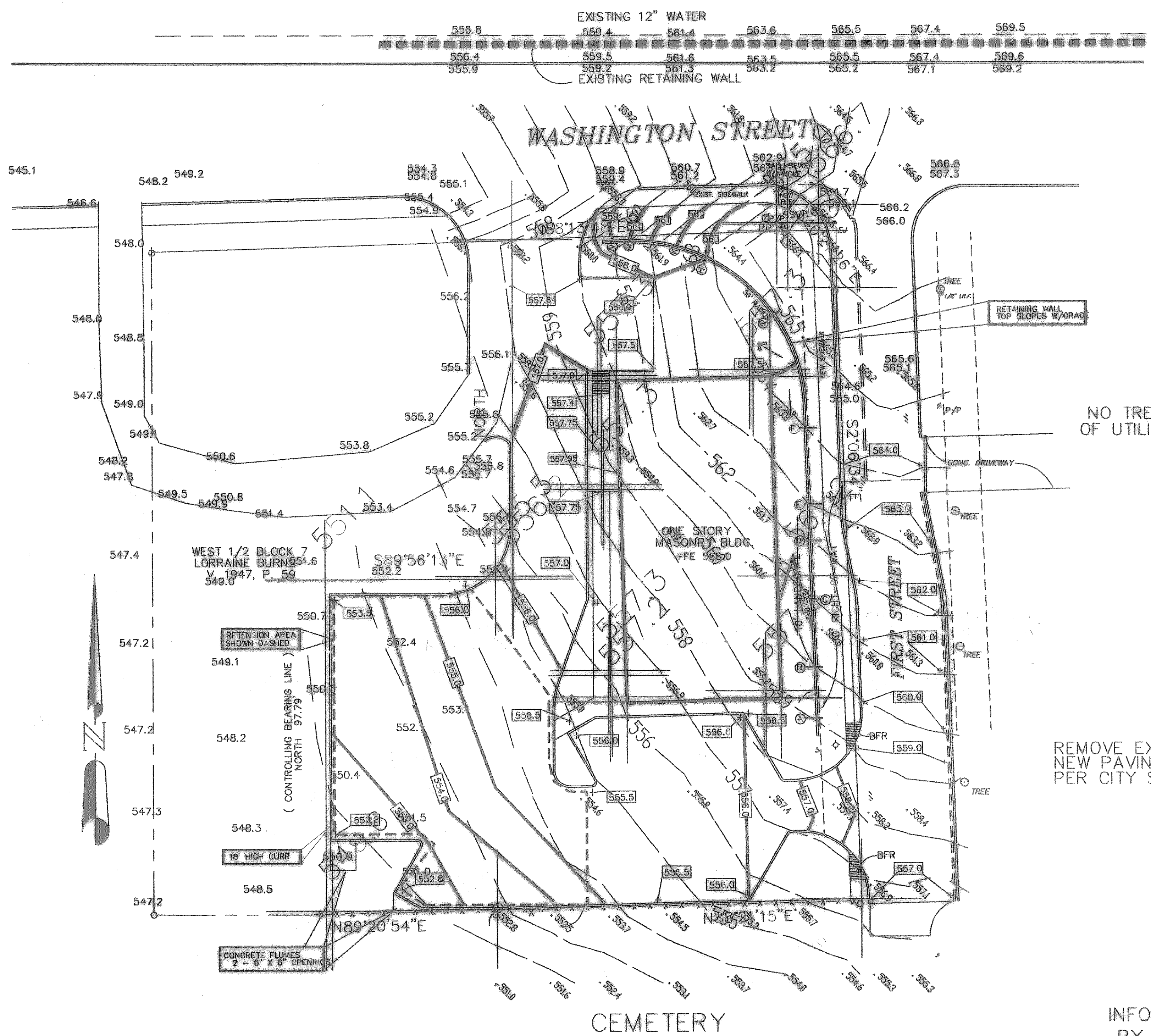

GRADING PLAN  
SCALE 1" = 20'-0"

LEGEND

EXISTING GRADE	555
EXISTING SPOT GRADE	553.3
NEW GRADE	533.0
NEW SPOT GRADE	533.0

INFORMATION PROVIDED  
BY PCC ENGINEERING  
VERIFY IN FIELD  
ANY DISCREPANCY NOTIFY  
ENGINEER/ARCHITECT

HAIR MOTION  
SH 66 & FIRST STREET  
ROCKWALL, TEXAS  
TRACT 1  
B.F. BOYDSTUN SURVEY  
ABSTRACT NO.14  
LOWE & ALLEN ADDITION  
ROCKWALL, TEXAS  
PREPARED BY  
GERALD MONK  
CONSULTING ENGINEER  
972-864-8028

11-20-03 CITY COMMENTS  
6-2-03 CITY COMMENTS  
6-2-03 CITY COMMENTS  
7-15-03 REVISED DRIVE  
7-28-03 FINAL CITY COMMENTS  
8-01-03 CITY COMMENTS  
8-08-03 CITY COMMENTS  
10-20-03 8" ROUTING  
10-28-03 CITY COMMENTS

GERALD E. MONK  
CONSULTING ENGINEER

HAIR MOTION SALON  
SH 66 & FIRST STREET  
ROCKWALL, TEXAS

AS BUILT

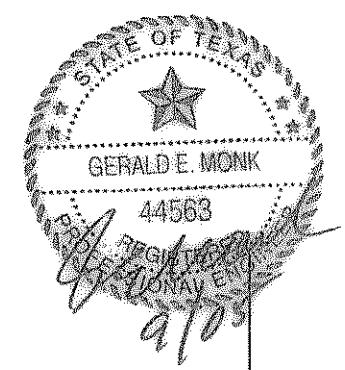

Date Issued	5-16-03
Project No.	2003-15
Sheet Title	GRADING PLAN
Sheet Number	C103
Sequence	of

GRADING PLAN AS OF 12-30-03