

**STORM DRAIN A  
(STA 0+00.00 TO 8+00.00)**

SEE SHEET 10  
STA 9+00 TO END AND  
FOR LATERAL PROFILES

HORIZ. SCALE: 1" = 40'  
VERT. SCALE: 1" = 4'

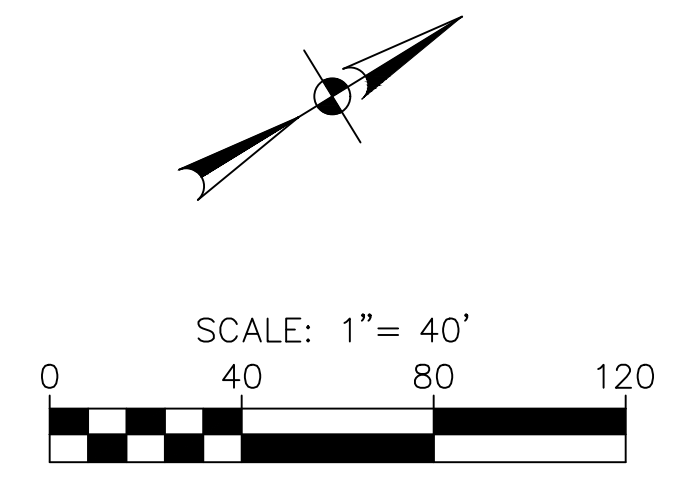

**BENCHMARKS**

BM NO. 1  
X-CUT SET IN CONCRETE LOCATED IN THE CENTER OF A CURB INLET IN THE WESTERLY CURB LINE OF NORTH JOHN KING BOULEVARD AND BEING +/- 235' SOUTHWEST OF THE NORTHWEST CORNER OF THE SUBJECT TRACT AND 535' NORTHWEST OF THE INTERSECTION OF N. JOHN KING BOULEVARD AND EAST QUAIL RUN ROAD. ELEV. 546.16'

BM NO. 2  
X-CUT SET IN CONCRETE LOCATED IN THE CENTER OF A CURB INLET IN THE WESTERLY CURB LINE OF NORTH JOHN KING BOULEVARD AND BEING +/- 662' NORTH OF THE INTERSECTION NORTH JOHN KING BOULEVARD AND WEST QUAIL RUN ROAD AND +/- 723' SOUTHWEST OF THE INTERSECTION OF N. JOHN KING BOULEVARD AND EAST QUAIL RUN ROAD. ELEV. 530.38'

**DRAIN LEGEND**

- PROPOSED WATER LINE
- PROPOSED GATE VALVE
- PROPOSED FIRE HYDRANT ASSEMBLY
- PROPOSED SANITARY SEWER LINE
- PROPOSED SANITARY SEWER MANHOLE
- PROPOSED STORM DRAIN
- EXISTING WATER LINE
- EXISTING GATE VALVE
- EXISTING FIRE HYDRANT
- EXISTING SANITARY SEWER LINE
- EXISTING SANITARY SEWER MANHOLE
- EXISTING STORM DRAIN

**PAPE-PAWSON ENGINEERS**  
 PORT WORTH | SAN ANTONIO | AUSTIN | HOUSTON | DALLAS  
 6500 W HWY. STE 700 | FT. WORTH, TX 76102 | 817.870.8868  
 TEXAS BOARD OF PROFESSIONAL ENGINEERS, FIRM REGISTRATION #470

**GIDEON GROVE - PHASE 2**  
 CITY OF ROCKWALL, ROCKWALL COUNTY, TEXAS  
**STORM DRAIN A**  
 PLAN AND PROFILE

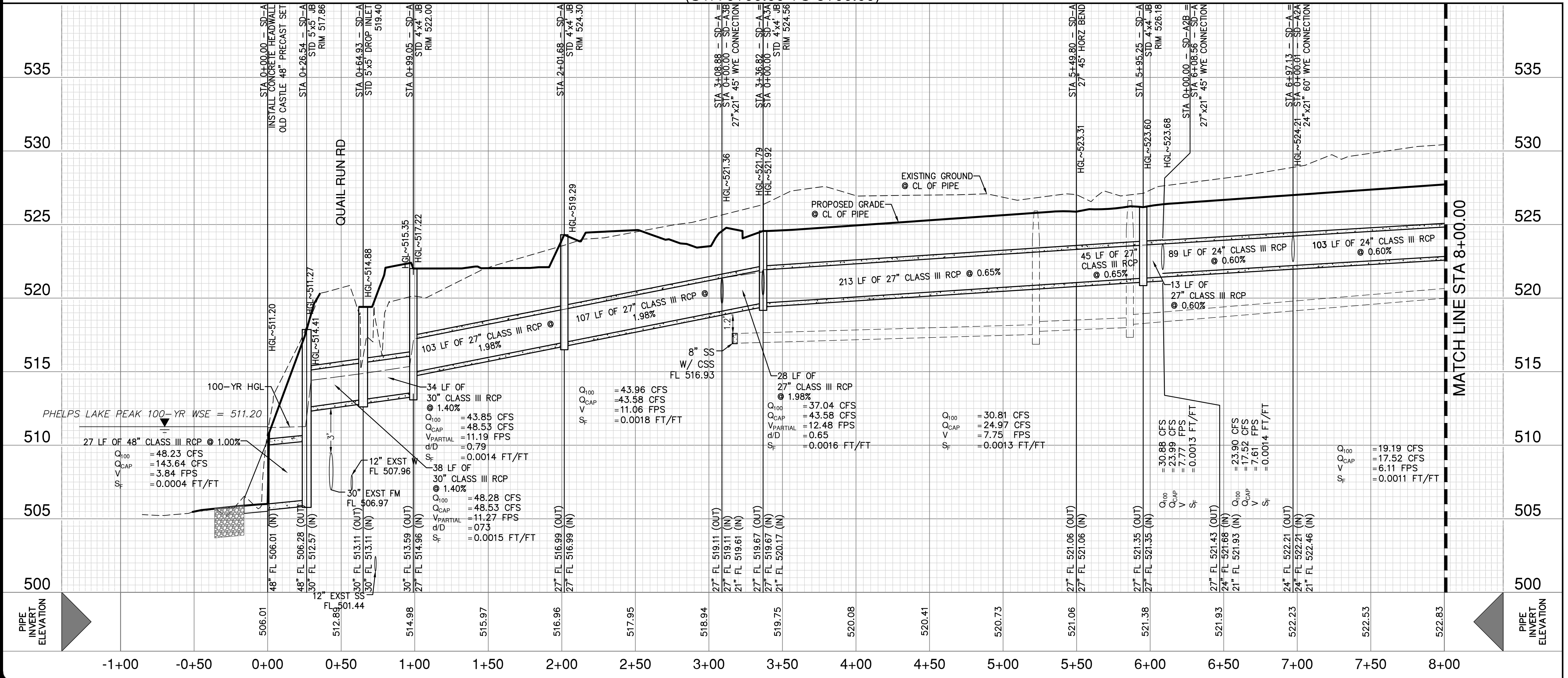

MATCH LINE STA 8+00.00

**RECORD DRAWING**  
 THESE RECORD DRAWINGS ARE BASED ON AS-BUILT DOCUMENTS PROVIDED BY THE CONTRACTOR OR DEVELOPER. FIELD INSPECTION OF CONSTRUCTION, IF REQUIRED FOR COMPLIANCE WITH CERTAIN REGULATORY STANDARDS, WAS NOT PERFORMED BY THE DESIGN ENGINEER. IT IS NOT GUARANTEED THAT THIS DOCUMENT REPRESENTS "AS-BUILT CONDITIONS."  
 03/22/2022

**NOTES**

- ALL EXISTING UTILITY LOCATIONS ARE APPROXIMATE AND WILL BE CONFIRMED BY CONTRACTOR PRIOR TO CONSTRUCTION.
- CONTRACTOR SHALL PROTECT ALL EXISTING TREES, FENCES, RETAINING WALLS AND STRUCTURES UNLESS OTHERWISE NOTED.

**UTILITY NOTE**

THE EXISTING UTILITIES SHOWN ON THESE PLANS WERE COMPILED FROM VARIOUS SOURCES AND ARE INTENDED TO SHOW THE GENERAL EXISTENCE AND LOCATION OF THE UTILITY INFORMATION ON THE PLANS. THE CONTRACTOR SHALL CONTACT A UTILITY LOCATING SERVICE 48 HOURS PRIOR TO ANY CONSTRUCTION ACTIVITY. THE CONTRACTOR SHALL VERIFY THE EXACT LOCATION AND OF ALL EXISTING UTILITIES AND DETERMINE IF THERE ARE ANY CONFLICTS WITH THE PROPOSED FACILITIES. THE CONTRACTOR SHALL NOTIFY THE ENGINEER IMMEDIATELY WHEN CONFLICTS WITH EXISTING UTILITIES ARE DISCOVERED.

**RESPONSIBILITY NOTE**

ALL RESPONSIBILITY FOR THE ADEQUACY OF DESIGN REMAINS WITH THE DESIGN ENGINEER. THE CITY OF ROCKWALL, IN REVIEWING AND RELEASING PLANS FOR CONSTRUCTION, ASSUMES NO RESPONSIBILITY FOR THE ADEQUACY OR ACCURACY OF DESIGN.

PLAT NO.	#
JOB NO.	6126300
DATE	June 21
DESIGNER	ML
CHECKED	ASR DRAWN TB
SHEET	9

Date: Jun 09, 2021, 15:06:41 User: P. L. Ferguson  
 File: S:\Projects\2021\06\09\210609\210609.dwg  
 This document has been produced from material that was stored and/or transmitted electronically and may have been inadvertently altered. Rely only on final hardcopy materials bearing the consultant's original signature and seal. Aerial imagery provided by Google/Esri/DeLorme/GeoEye/Earthstar/Ordnance Survey/USDA Farm Service Agency.