

CURVE	RADIUS	LENGTH	TANGENT	CHORD	BEARING	DELTA
C1	50.00'	79.00'	50.46'	71.03'	S45°18'17" E	90°31'33"
C2	30.00'	47.40'	30.28'	42.62'	S45°18'17" E	90°31'33"

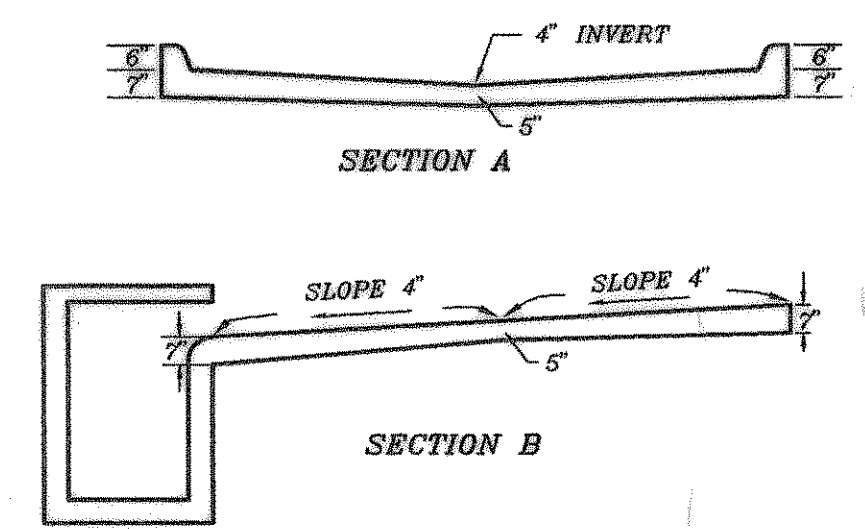

ALLEY INLET SECTION  
SCALE: 1" = 4"

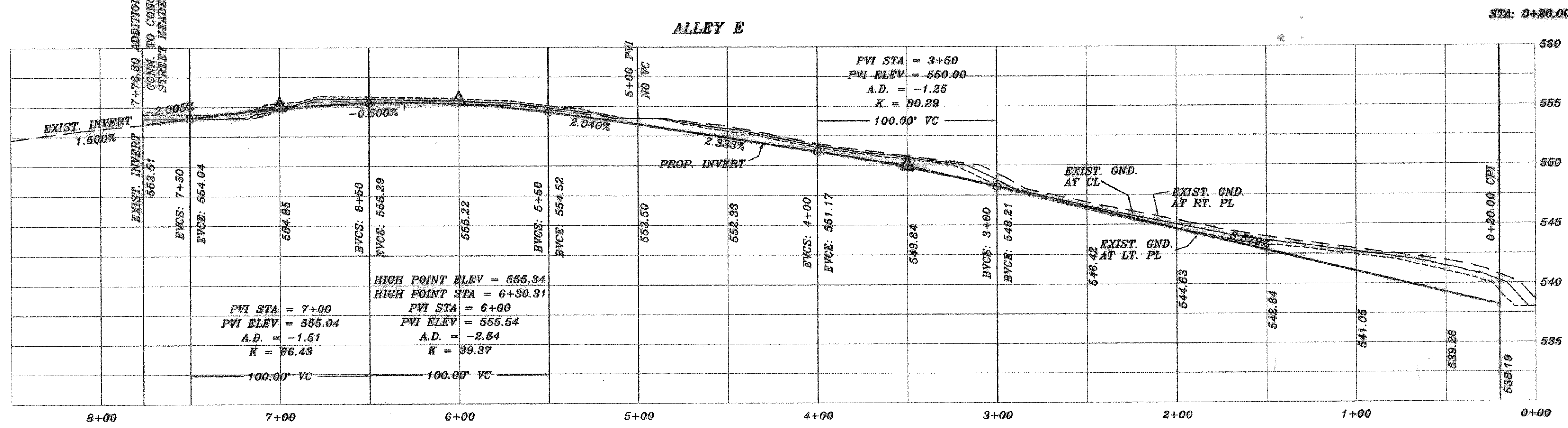
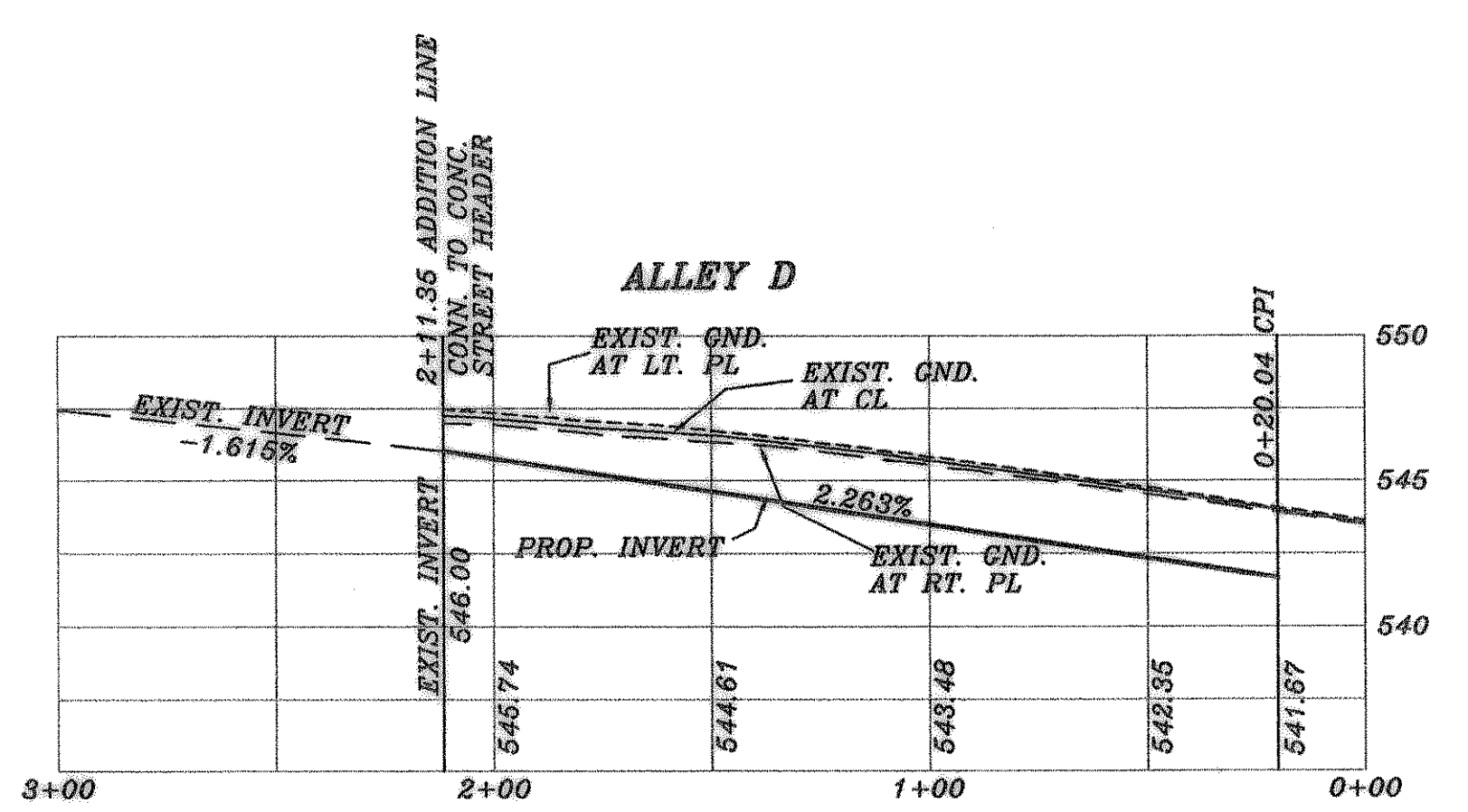

AS BUILT

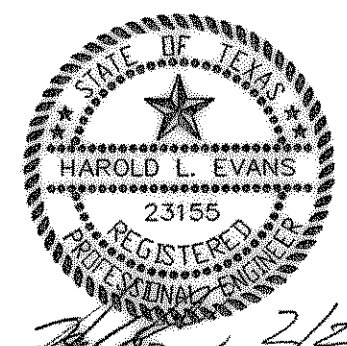

REVISION DESCRIPTION	DATE	SCALE	DESIGN	DRAWN
REV. PER CITY REVIEW	10/30/99	1" = 40'	H.L.E.	
REV.	3/29/99	1" = 6'		

HAROLD L. EVANS  
CONSULTING ENGINEER  
P.O. BOX 28355  
2331 GUS THOMASSON ROAD, SUITE 102  
DALLAS, TEXAS 75228, (214) 328-8133

PROPOSED PAVING  
ALLEY D AND ALLEY E  
FOXCHASE NO. 6  
CITY OF ROCKWALL

SHEET NO.  
7  
14  
JOB NO.  
98111