

CURVE	RADIUS	LENGTH	TANGENT	CHORD	BEARING	DELTA
C1	210.14'	57.70'	29.03'	57.52'	N82°10'34" W	154°53'
C2	20.00'	19.05'	10.31'	18.33'	S62°09'07" W	54°33'41"
C3	20.00'	19.05'	10.31'	18.33'	S33°17'13" E	54°33'41"
C4	39.50'	99.66'	123.63'	75.25'	S71°42'47" W	144°33'41"
C5	39.50'	99.66'	123.63'	75.25'	S72°50'53" E	144°33'41"

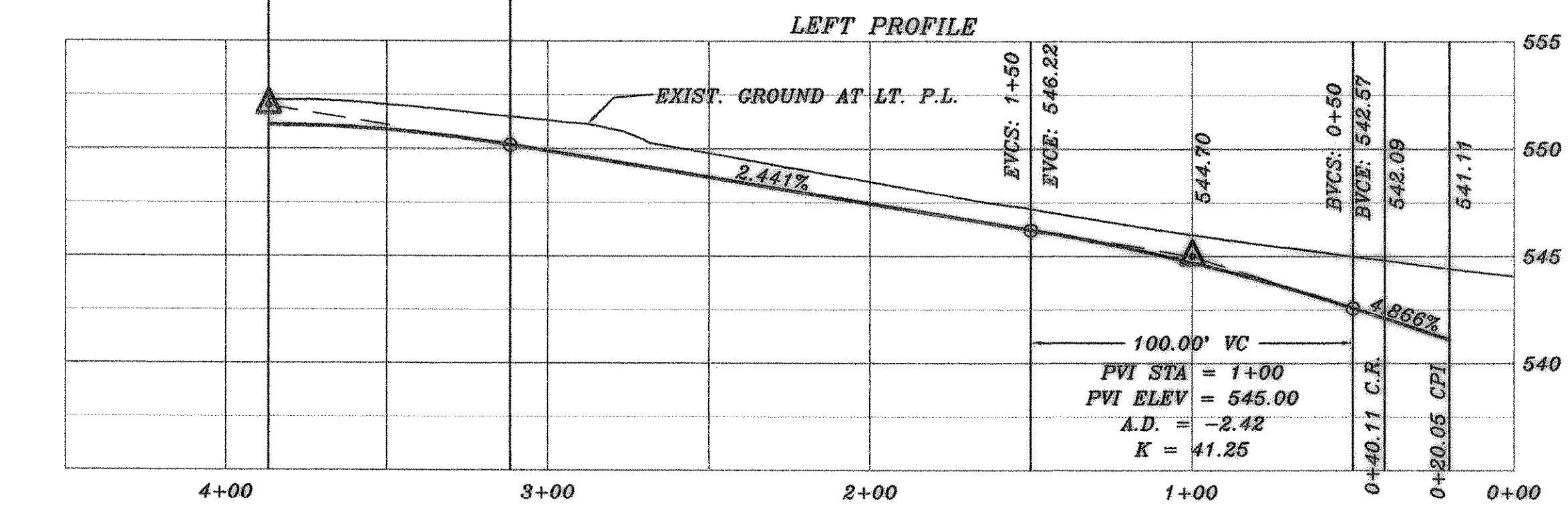

AS BUILT

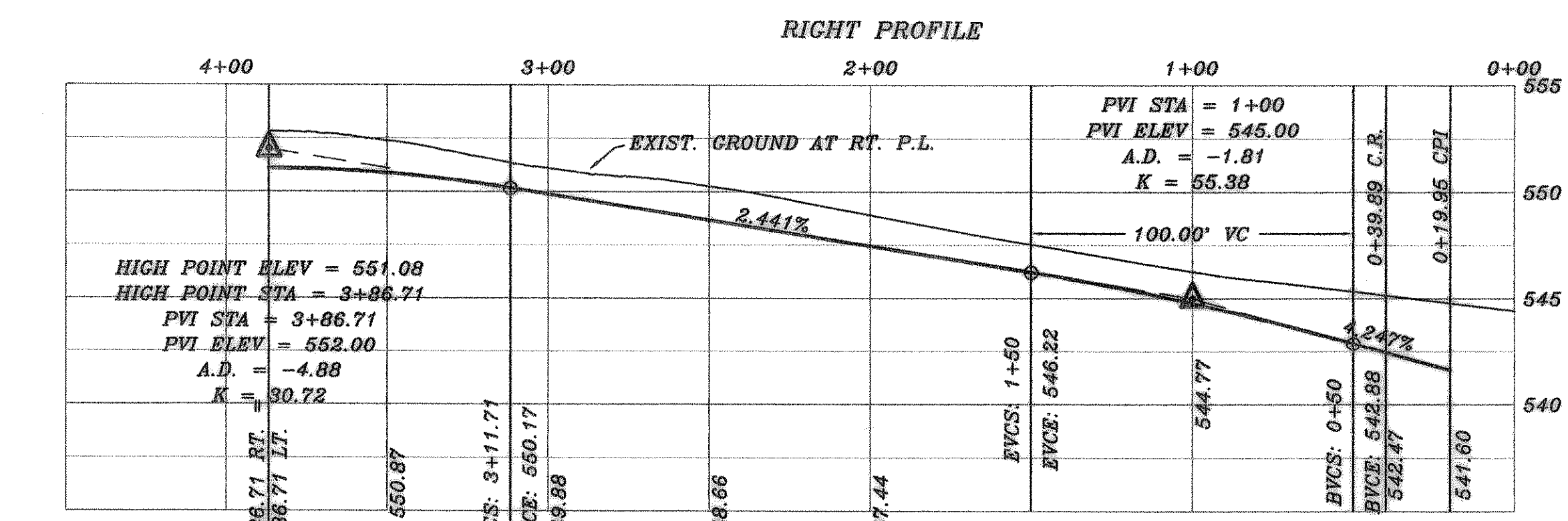
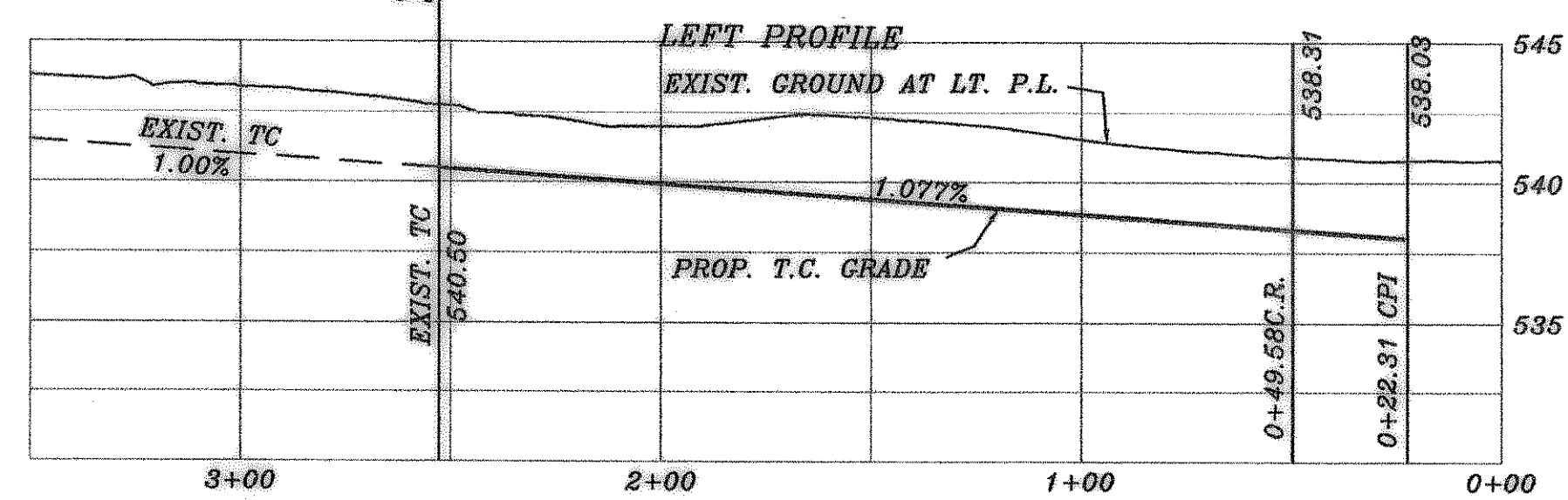
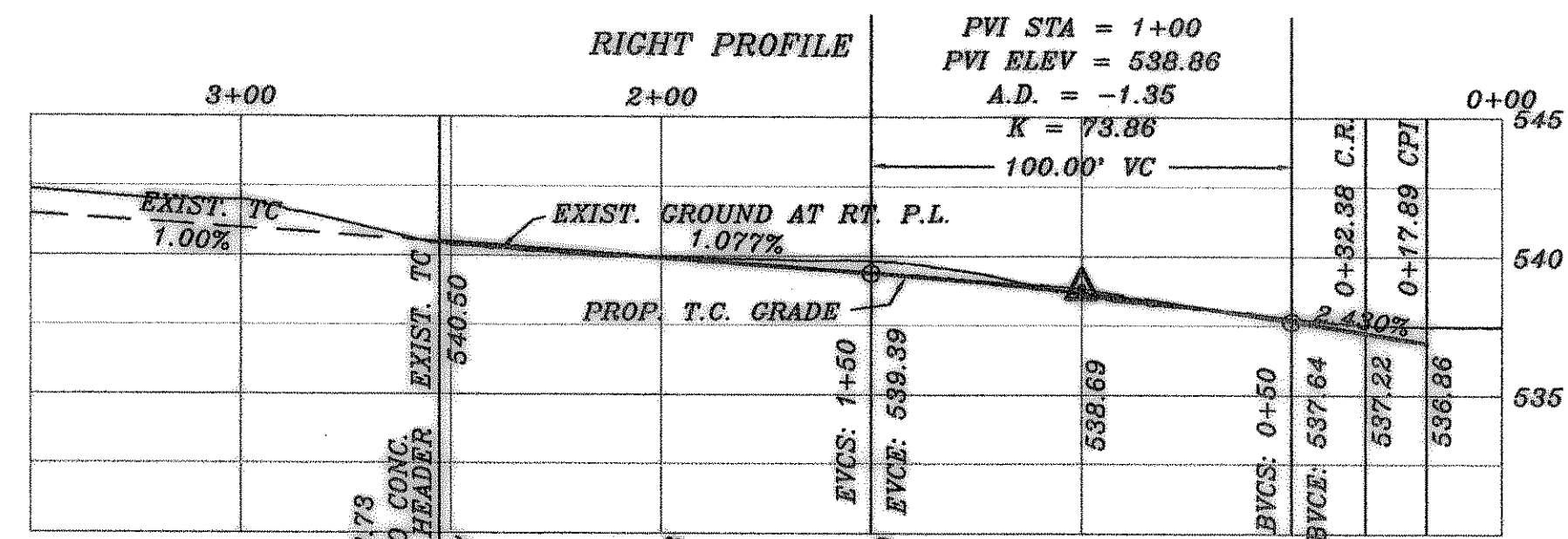
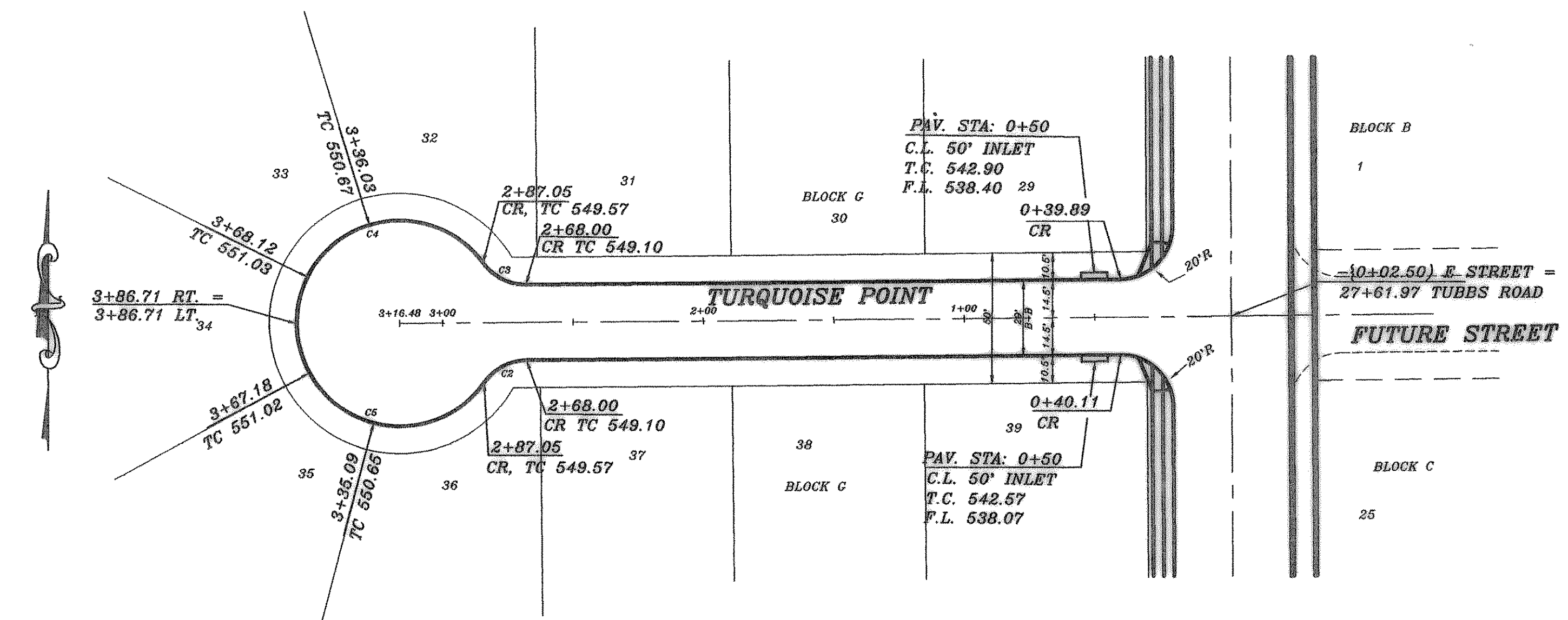
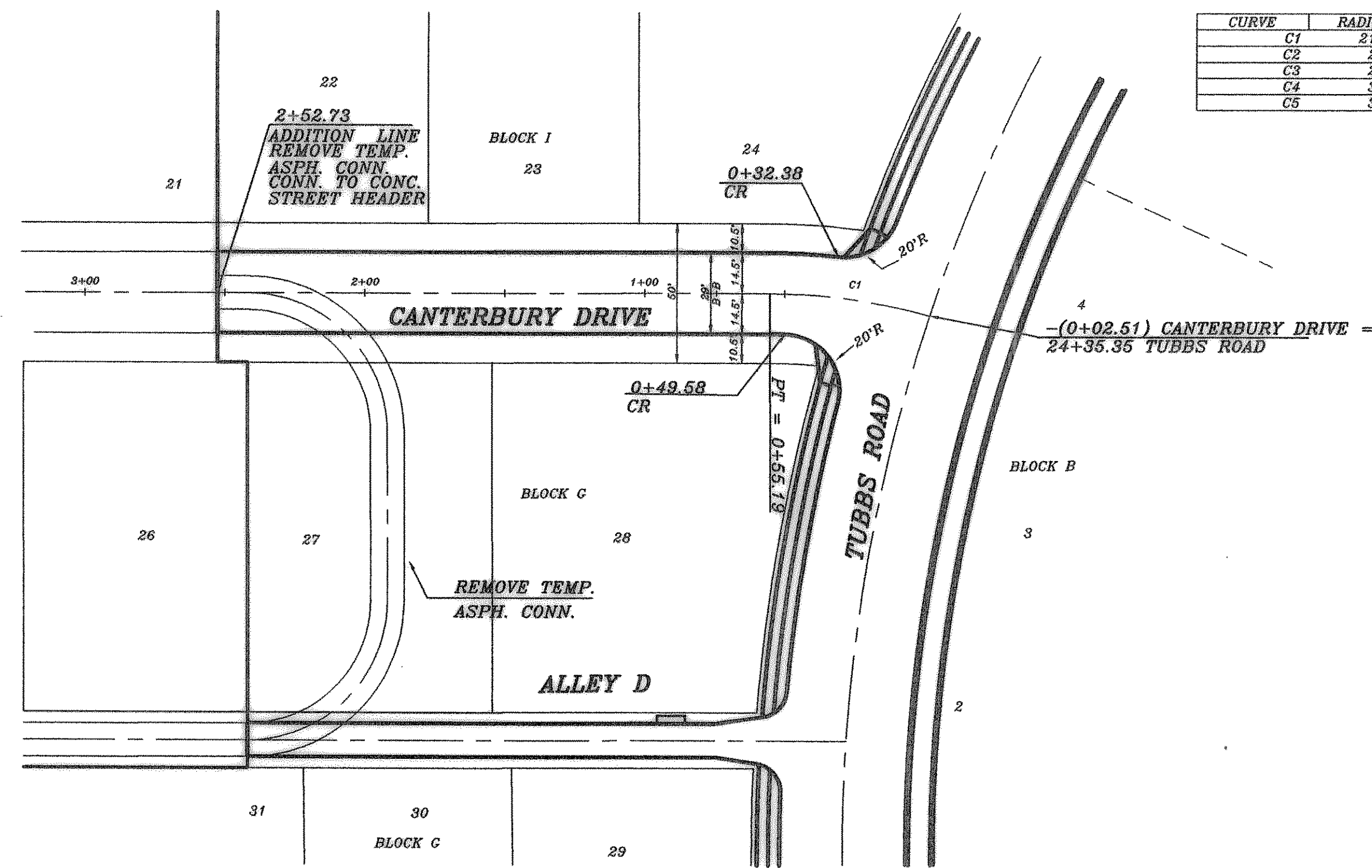
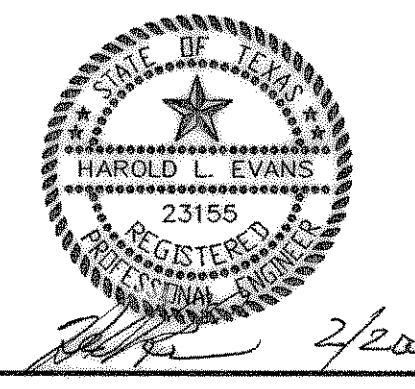

HAROLD L. EVANS CONSULTING ENGINEER P.O. BOX 28355 2381 GUS THOMASSON ROAD, SUITE 102 DALLAS, TEXAS 75228, (214) 328-8133		PROPOSED PAVING <b>CANTERBURY DR. &amp; TURQUOISE POINT</b> FOXCHASE NO. 6 CITY OF ROCKWALL		SHEET NO. 6 / 14	
REV. PER CITY REVIEW 10/30/99 8/28/99	DATE 8/19/99	SCALE 1" = 40' 1" = 6'	DESIGN H.L.E.	DRAWN	JOB NO. 98111