

CURVE	RADIUS	LENGTH	TANGENT	CHORD	BEARING	DELTA
C1	500.00'	38.96'	19.49'	36.95'	N03°28'53" E	04°27'50"
C2	750.75'	351.62'	179.10'	348.42'	N19°07'52" E	26°50'07"
C3	532.00'	113.69'	57.06'	113.48'	N07°22'18" E	12°14'40"
C4	500.00'	67.53'	33.71'	67.28'	S09°38'11" W	07°42'54"
C5	773.25'	361.23'	184.00'	358.00'	N19°09'50" E	26°46'11"
C6	1115.81'	97.19'	48.82'	97.18'	N03°19'05" E	04°59'26"

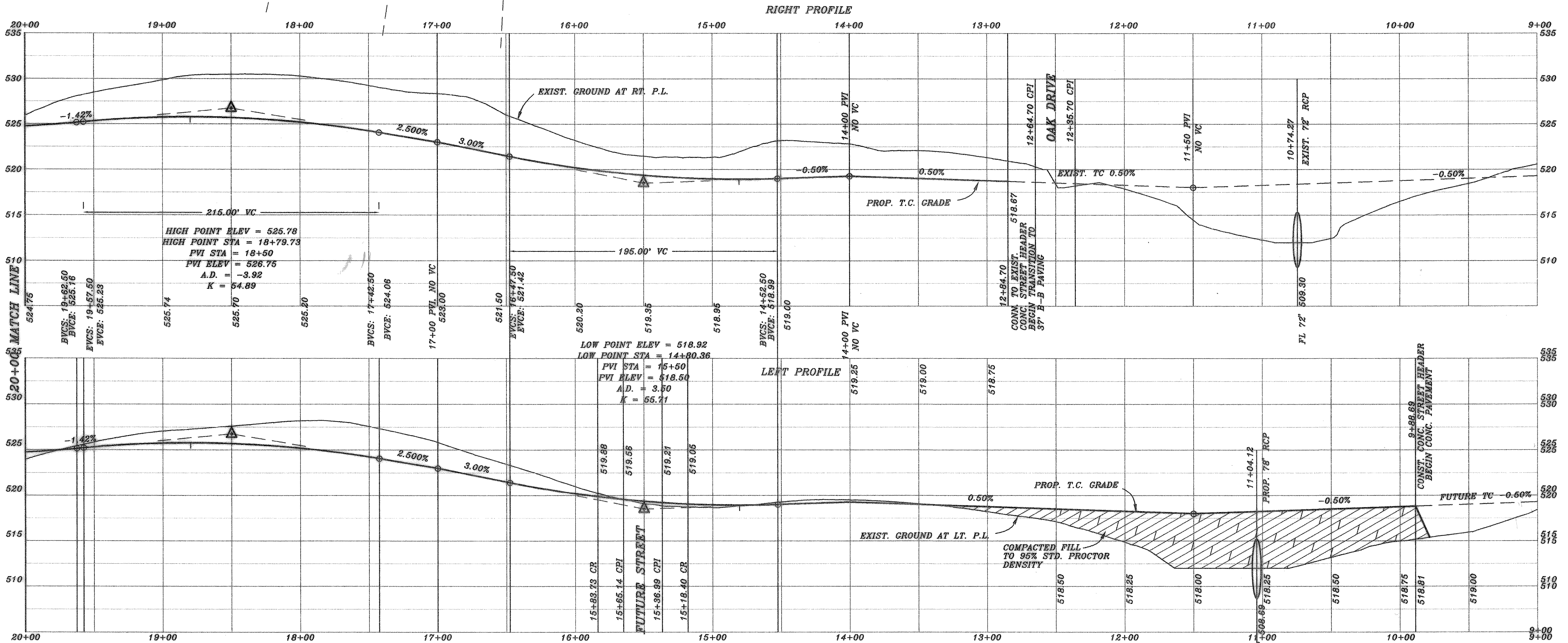

AS BUILT

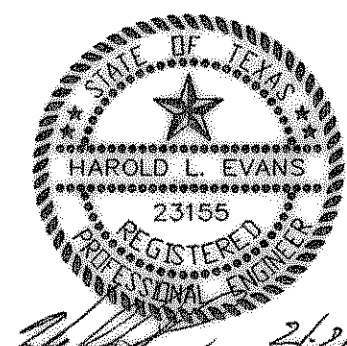

REVISION DESCRIPTION	DATE
REV. PER 2nd CITY REVIEW	12/7/99
REV. PER CITY REVIEW	10/27/99
REV. PAV. WIDTH	8/28/99

HAROLD L. EVANS
CONSULTING ENGINEER
P.O. BOX 23955
2331 GUS THOMASSON ROAD, SUITE 102
DALLAS, TEXAS 75228, (214) 328-8133

PROPOSED PAVING
TUBBS ROAD
FOXCHASE NO. 6
CITY OF ROCKWALL

SHEET NO.
3
14
JOB NO.
98111