

CURVE	RADIUS	LENGTH	TANGENT	CHORD	BEARING	DELTA
C1	730.25'	123.14'	61.70'	123.91'	N101°07' E	03°02'32"
C2	493.00'	66.39'	33.24'	66.33'	S05°38'11" W	07°48'54"
C3	452.34'	118.56'	58.62'	118.22'	N05°59'08" E	15°01'01"
C4	187.71'	124.99'	65.99'	121.74'	N78°46'11" W	45°24'28"
C5	150.00'	28.94'	14.51'	28.89'	S72°59'58" W	17°03'13"
C6	150.00'	38.16'	19.19'	38.06'	S26°53'47" W	14°34'33"
C7	695.30'	155.83'	78.24'	155.50'	N26°07'42" E	12°50'28"
C8	191.50'	191.88'	104.88'	183.95'	N61°15'13" E	57°24'34"
C9	619.00'	70.20'	35.14'	70.16'	N36°18'06" E	06°29'51"
C10	581.00'	219.22'	110.93'	217.92'	S28°44'29" W	21°37'06"

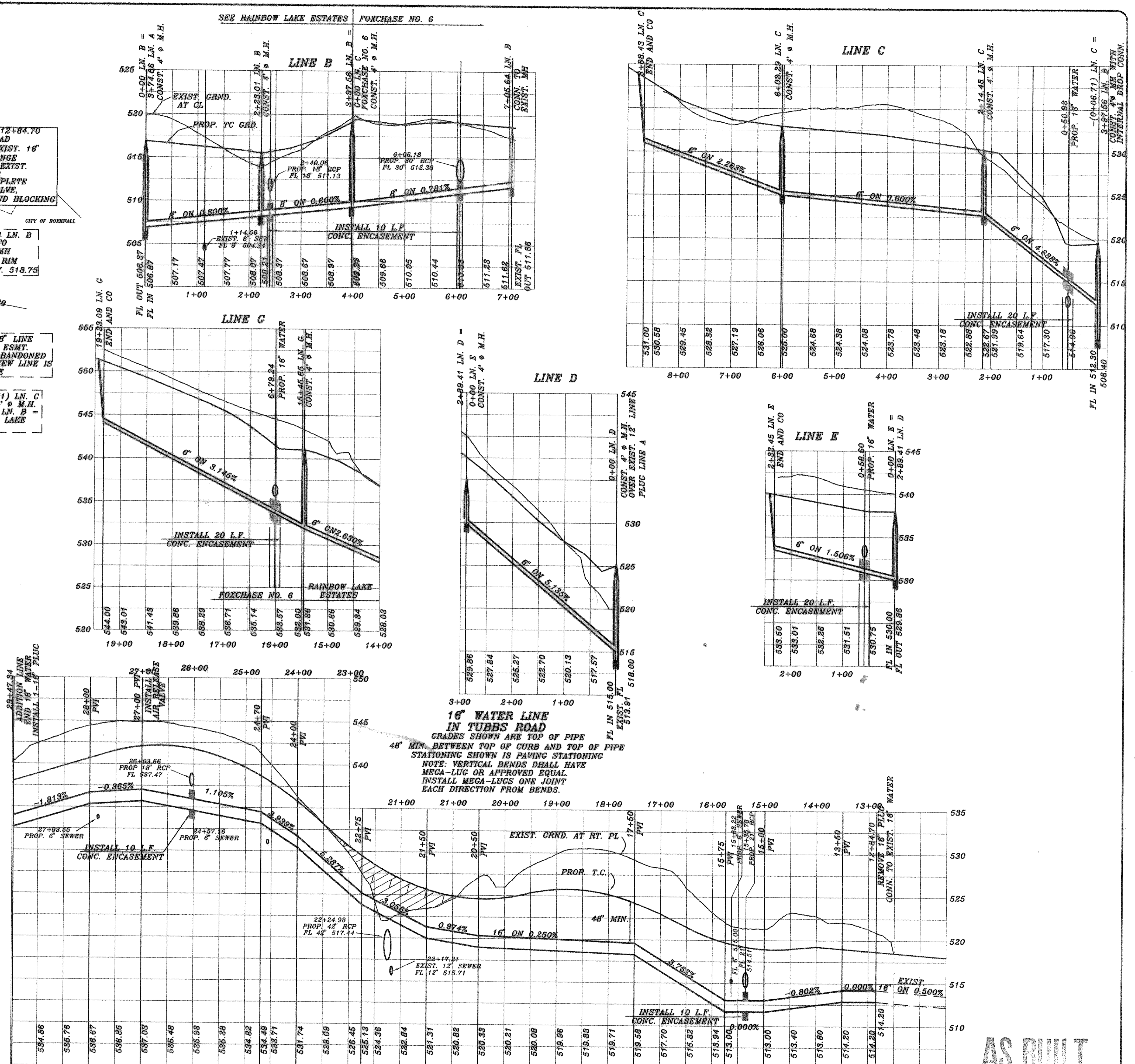
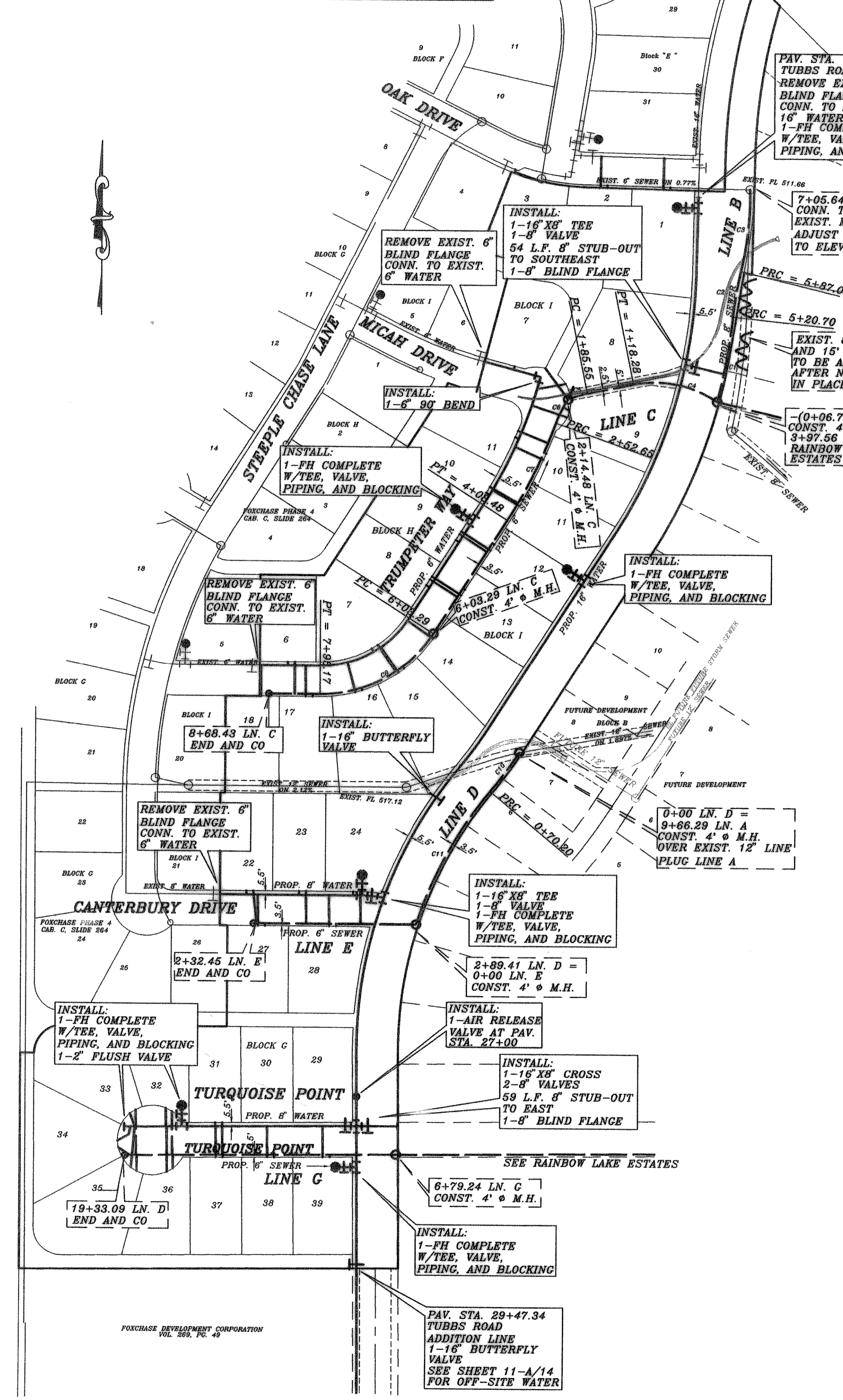

REV. PER 2nd. CITY REVIEW	12/6/99	HAROLD L. EVANS CONSULTING ENGINEER P.O. BOX 28355 2331 GUS THOMASSON ROAD, SUITE 102 DALLAS, TEXAS 75228, (214) 328-8133	DESIGN H.L.E.
REV. PER CITY REVIEW	11/1/99		
REV.	8/9/99		
REV.	8/30/99		
REVISION DESCRIPTION	DATE	SCALE	DRAWN
	8/19/99	1" = 100'	

PROPOSED UTILITIES

FOXCHASE NO. 6

CITY OF ROCKWALL

SHEET NO. 11

JOB NO. 98111