

TYPE B HDWL
TOP 413.00
EL 515.00

INSTALL SILTATION FENCE AROUND ALL
INLETS WITH GRAVEL IN THE BOTTOM
FOR SILT CONTROL

SEE SH. 16 OF 17 FOR
EROSION CONTROL DETAILS

INSTALL SILTATION FENCE AROUND ALL
INLETS WITH GRAVEL IN THE BOTTOM
FOR SILT CONTROL.

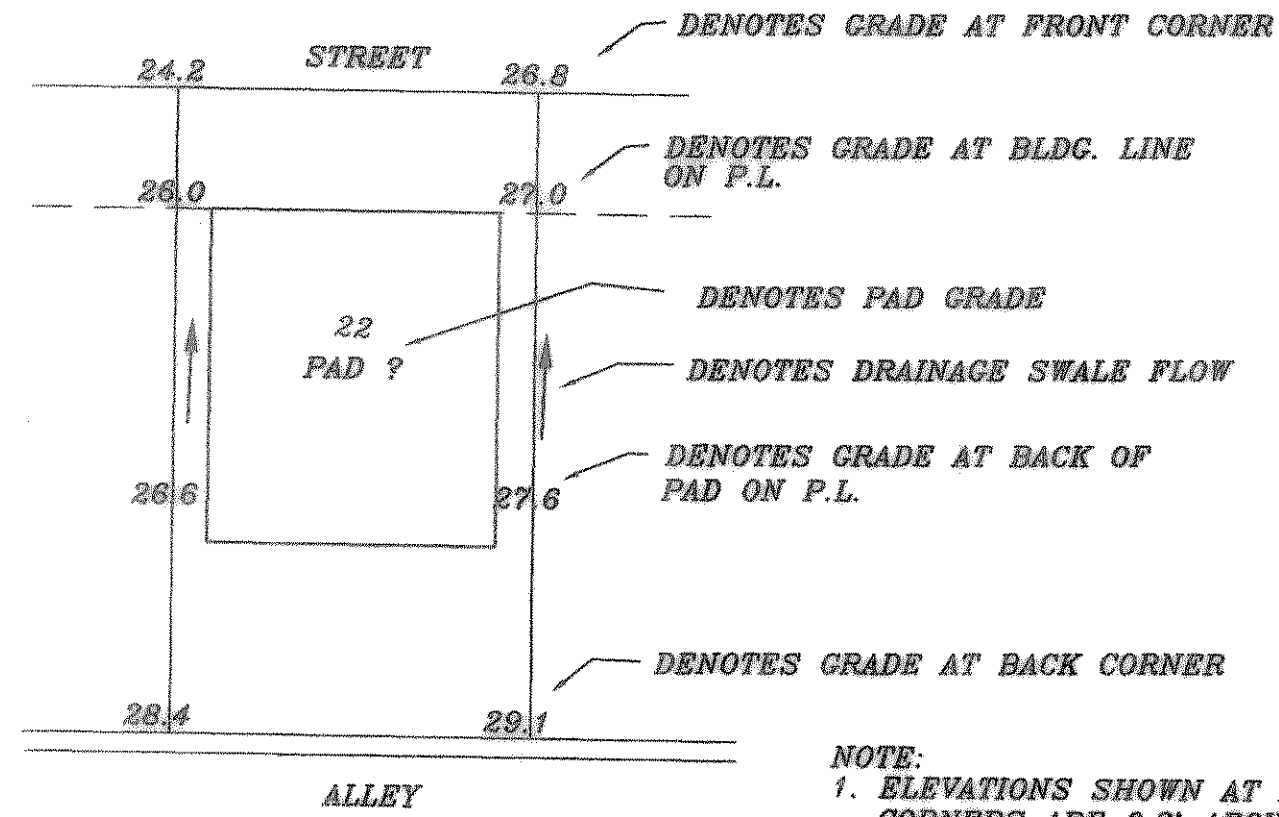

- DENOTES GRADE AT FRONT CORNER
- DENOTES GRADE AT BLDC. LINE ON P.L.
- DENOTES PAD GRADE
- DENOTES DRAINAGE SWALE FLOW
- DENOTES GRADE AT BACK OF PAD ON P.L.
- DENOTES GRADE AT BACK CORNER

NOTE:
1. ELEVATIONS SHOWN AT FRONT LOT
CORNERS ARE 0.2' ABOVE T.C. GRADE.
ELEVATIONS SHOWN AT BACK LOT
CORNERS ARE 0.55' ABOVE ALLEY
INVERT GRADE.

B.M.
CITY OF ROCKWALL BRASS DISK ON
N.E. CORNER OF 20' INLET ON WEST
SIDE STEEPLE CHASE LANE, 1.040' +/-
SOUTH OF THE INTERSECTION OF STEEPLE
CHASE LANE AND OAK DRIVE.
ELEV.: 540.50

B.M.
CITY OF ROCKWALL BRASS DISK ON
N.W. CORNER OF 20' INLET ON WEST
SIDE SKYLAR DRIVE, 75' +/- NORTH OF
THE INTERSECTION OF SKYLAR DRIVE
AND HUNTERS GLEN.
ELEV.: 532.63

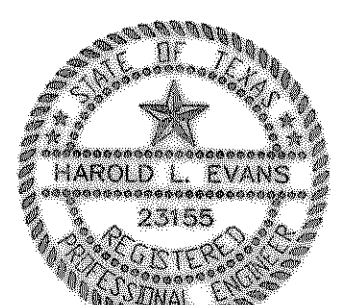

6-88

HAROLD L. EVANS CONSULTING ENGINEER P.O. BOX 29855 2931 CUS THOMASSON ROAD, SUITE 102 DALLAS, TEXAS 75228, (214) 328-3133		LOT GRADING AND EROSION CONTROL PLAN FOXCHASE PHASE 5 CITY OF ROCKWALL		SHEET NO. 17 JOB NO. 97B1	
REV. PER 4th. CITY REVIEW REV. PER 2nd. CITY REVIEW REV. PER CITY REVIEW	3/24/98 3/24/98 2/3/98	DATE 10/10/97	SCALE 1" = 40'	DESIGN H.L.E.	DRAWN