

SHEET NO. 5		JOB NO. 93121	
STEEPLE CHASE LANE		CITY OF ROCKWALL	
STEEPLE CHASE CT. & ALLEY 6		FOXCHASE PHASE FOUR	
HAROLD L. EVANS CONSULTING ENGINEER P.O. BOX 28355 2831 GUS THOMASSON ROAD, SUITE 102 DALLAS, TEXAS 75228 (214) 388-8133		DATE 11/12/94 SCALE 1" = 40' H.L.E. DRAWN	
REV PER 2ND CITY REVIEW 3/16/95		REVISION DESCRIPTION	

H.M.
TOP OF EXIST. M.H. AT STA. 1+4+08.
ELEVATION = 531.98
21.5' LT. ON OAK DRIVE
B.M.
TOP OF EXIST. M.H. AT STA. 18+06.
ELEVATION = 531.85

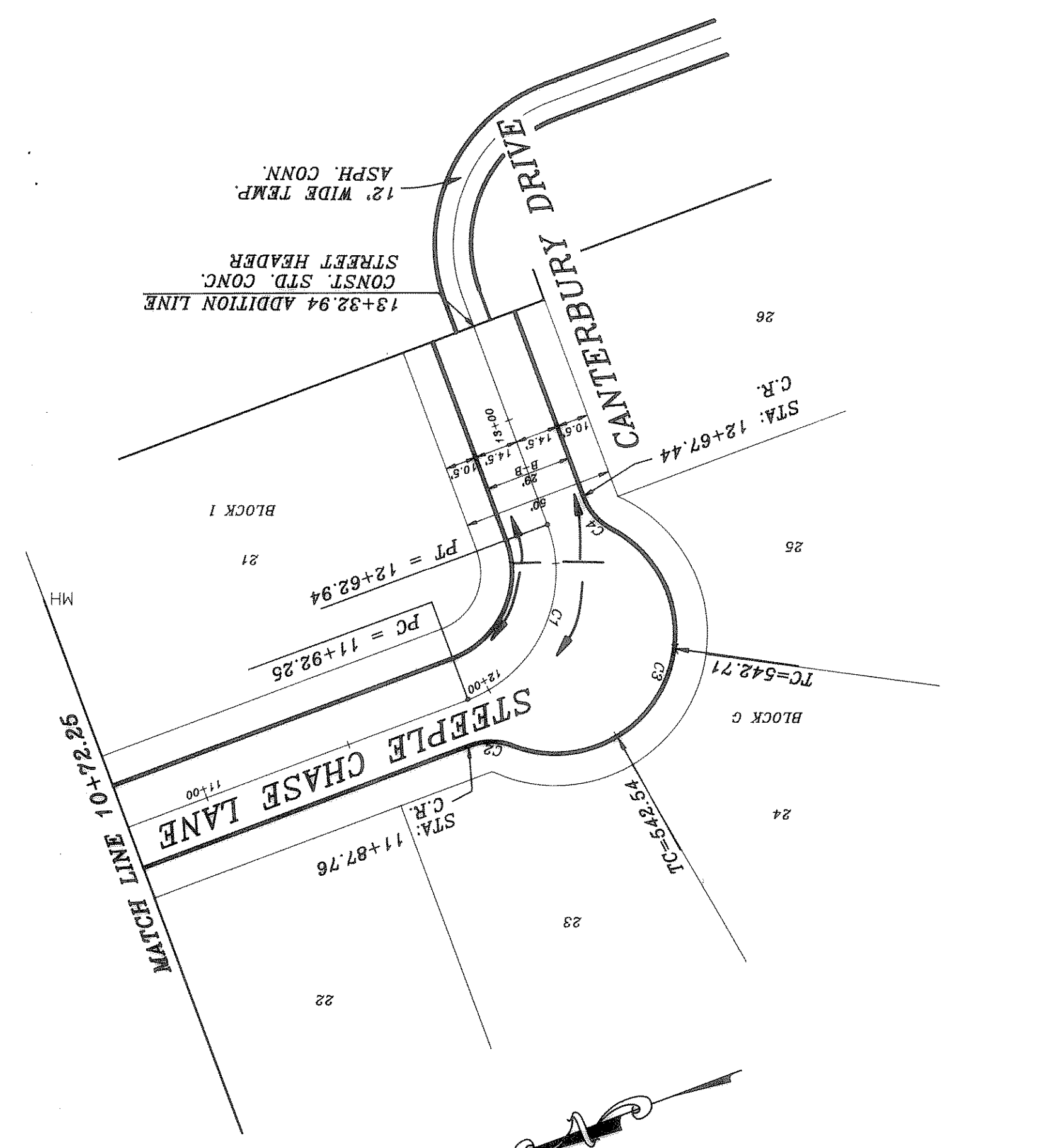
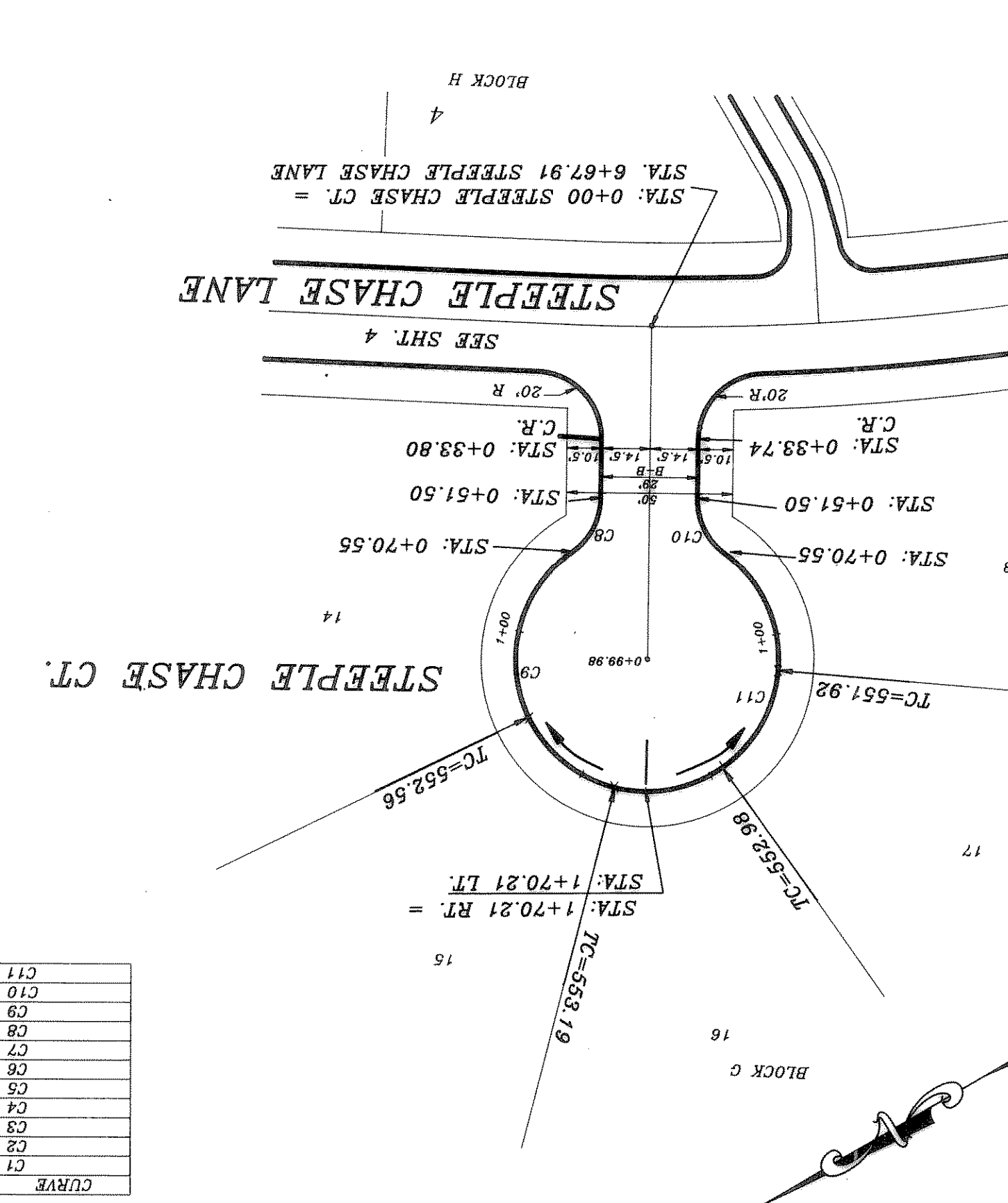
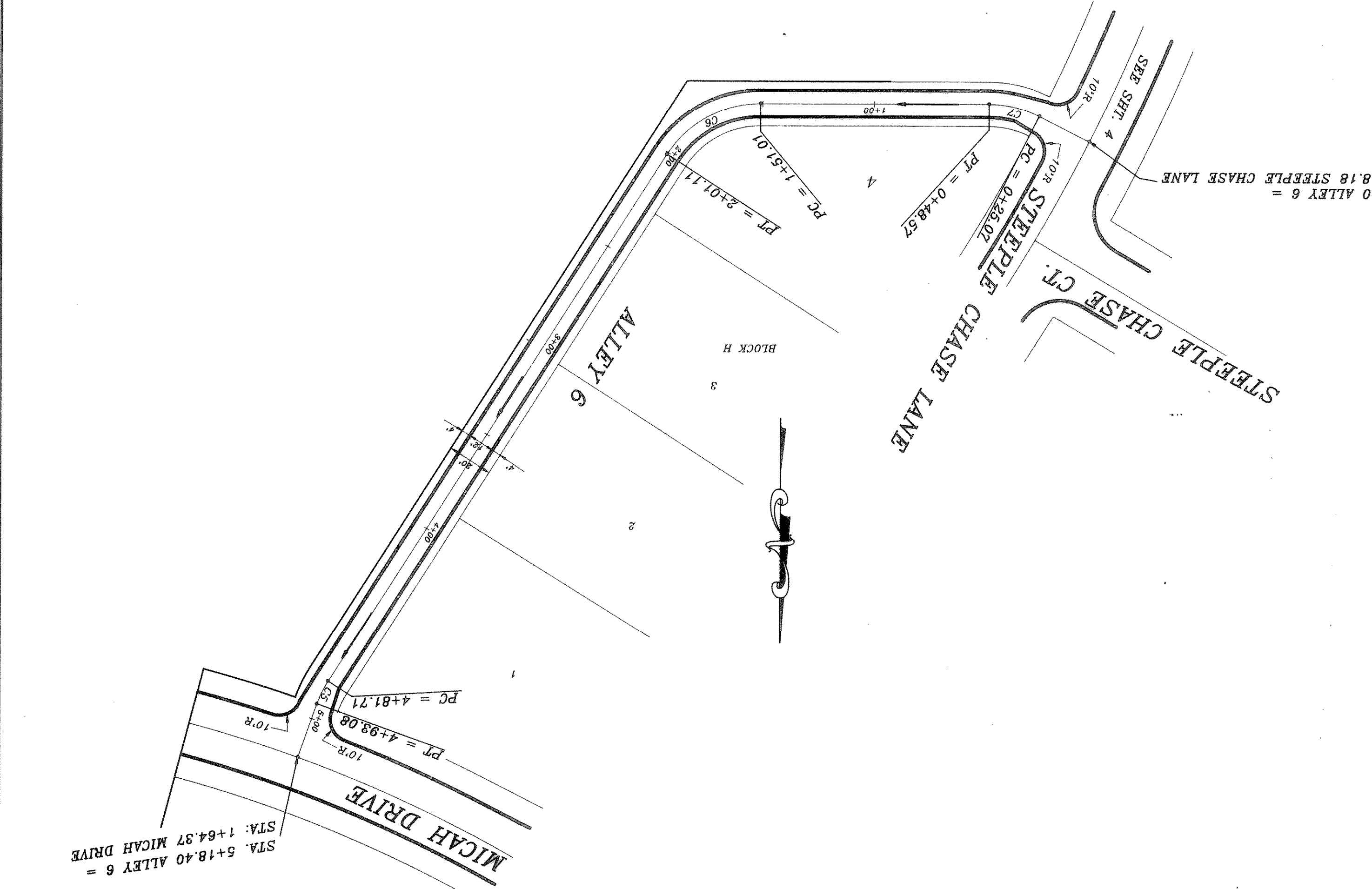
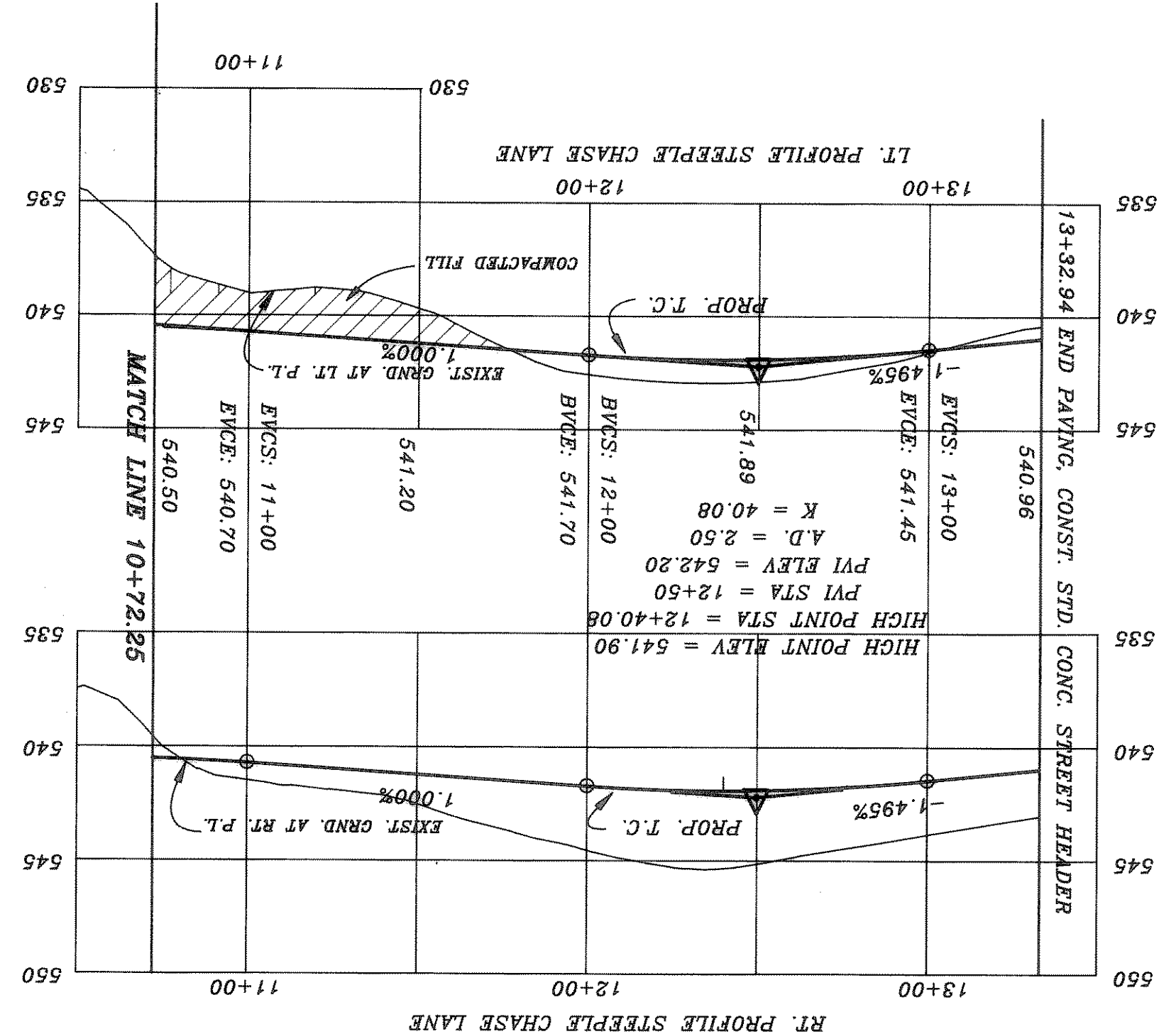
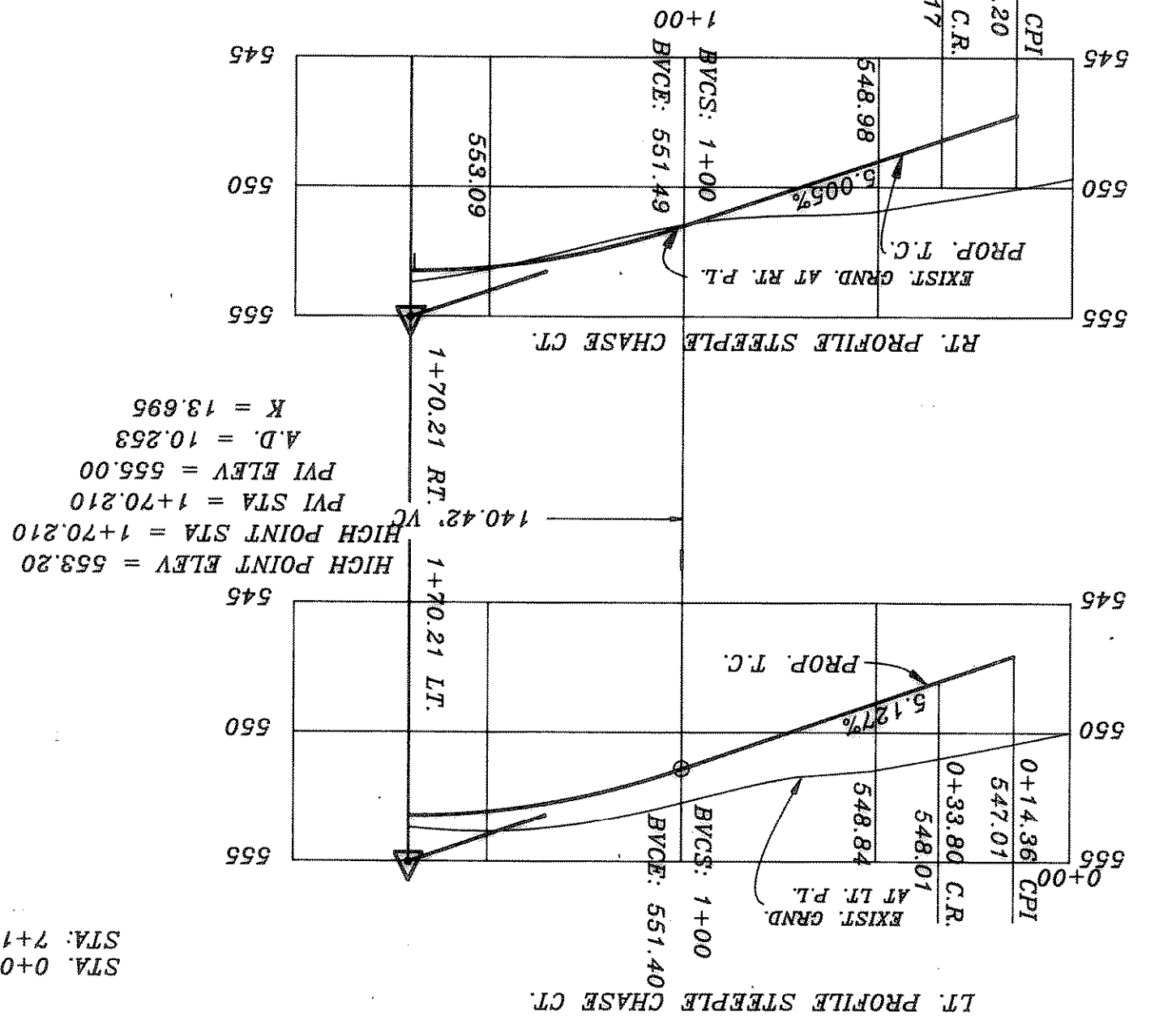
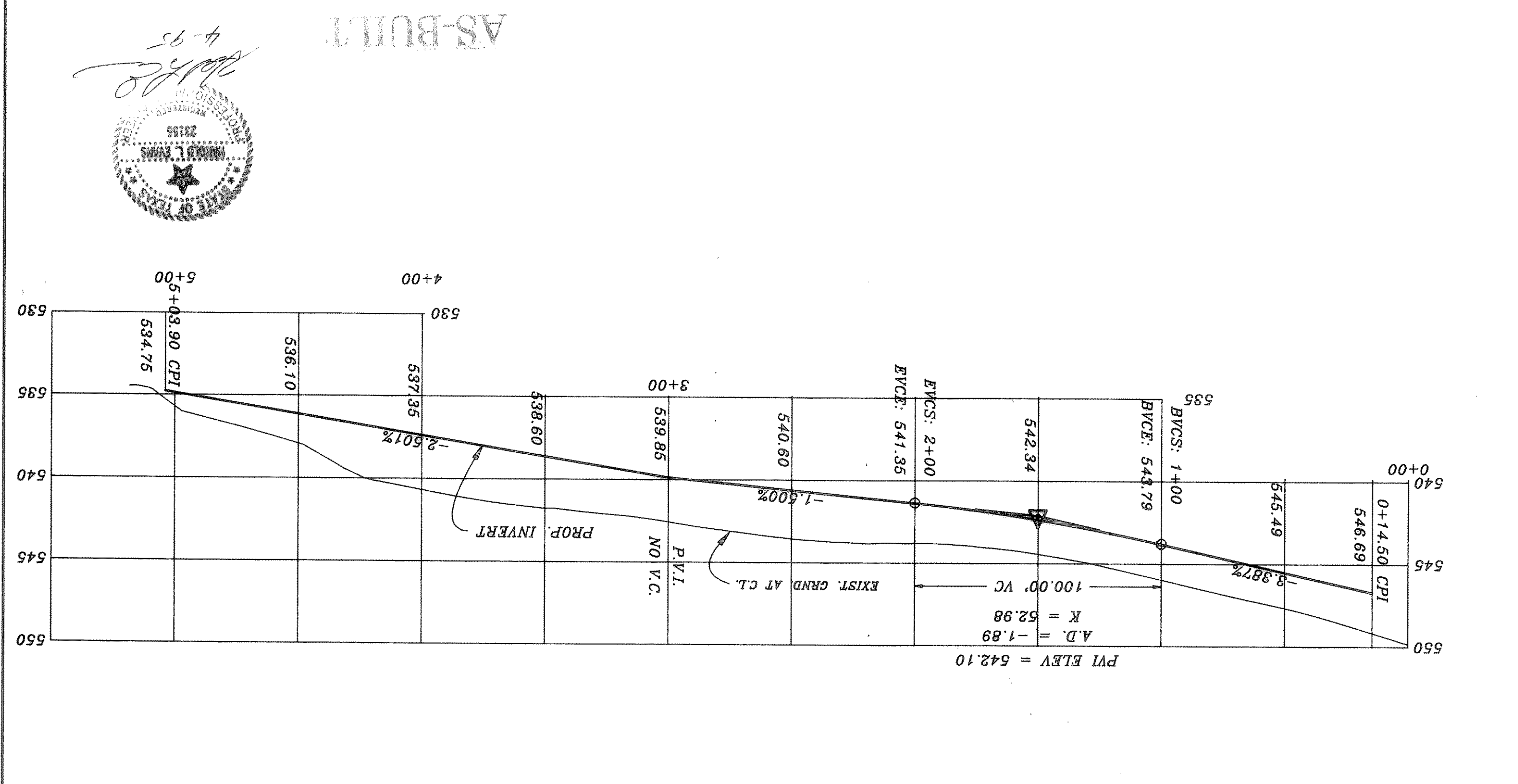

CURVE	RADIUS	LENGTH	TANGENT	CHORD	BEARING	DELTA
C1	45.00	70.89	48.00	63.44	53.02 30 E	90.00 00
C2	20.00	14.52	7.60	14.20	N28.45 14 E	41.35 23
C3	39.50	119.39	68.3 16	78.86	S45.02 30 E	173 10 57
C4	20.00	14.52	7.60	14.20	S69.08 48 W	41.35 23
C5	50.00	5.27	2.71	5.27	N26.01 52 E	130.2 07
C6	60.00	27.38	48.03	48.03	N61.51 5 E	57.24 54
C7	60.00	28.50	11.97	28.88	S76.84 42 E	26.65 37
C8	20.00	10.31	18.33	S32.00 40 E	54.33 41	
C9	39.50	93.66	123.63	75.25	N77.00 40 W	144.33 41
C10	20.00	18.05	18.31	18.33	N83.82 1 W	54.33 41
C11	39.50	93.66	123.63	75.25	S41.34 21 E	144.33 41